











Suspension Front Amazon / 100 series

No	Description	Pos.	Year	OE Ref	Part Nr	
	Tie rod front axle For P210, PV444 B16, PV544	Left	-1961	89221	61439221	
	Tie rod front axle For P210, PV444 B16, PV544	Right	-1961	89222	61439222	
	Tie rod front axle For P210 / PV544	Left	1962-	661706	61431706	
	Tie rod front axle For P210 / PV544	Right	1962-	661707	61431707	
	Tie rod steering front axle Tie rod steering front axle For 120, 130, 220, P1800	Left Right	-1968 -1968	658596 658597	61438596 61438597	
	Tie rod outer	Left	All	658431 (677111)	61436231	
	Tie rod outer For PV544 & P210	Right	All	658432 (677112)	61436232	
	Tie rod steering front axle center Cone 11 mm For 140	Front Center	-1968	675293	61435293	
	Tie rod steering front axle Cone 11mm	Left	-1968	675295	61435195	
	Tie rod steering front axle Cone 11mm For 140	Right	-1968	675296	61435296	
	Tie rod steering front axle center Cone 13 mm	Front Center	1969-	678929	61438929	
	Tie rod end front axle center With external/left hand thread	Front Center	1969-	679290	61439290	
	Tie rod end front axle center With external/right hand thread			679291	61439291	
	Tie rod end front axle center Cone 11mm With external/left hand thread	Left	-1968	677111 (658431)	61437111	
	Tie rod end front axle center Cone 11mm With external/right hand thread	Right	-1968	677112 (658432)	61437112	





Suspension Front Amazon / 100 series						
No	Description	Pos.	Year	OE Ref	Part Nr	
	Ball joint upper		-1968	686397 (675084)	61436397	
	Ball joint upper		1966-	273030 (672803)	61433030	
	Ball joint lower For 120,130 Amazon, 220 & P1800	L&R		273038	61433038	
	Ball joint upper 2 DRS Ch 144400-, 4 DRS Ch 193800- 5 DRS Ch 29400- Ch 16500- For 120,130 Amazon, 220 & P1800	1966- 1966- 1966-		273030	61436938	
	Ball joint lower For 140 & 164	L&R		683303	61433303	
	Bushing for stabilizer rod			83125	61433125	
	Idler arm bushing			671444	61431444	
	Bushing for lower control arm			663675	61430230	
	Rubber buffer for lower control arm	L&R		675253	61435253	

Suspension Rear Amazon / 100 series

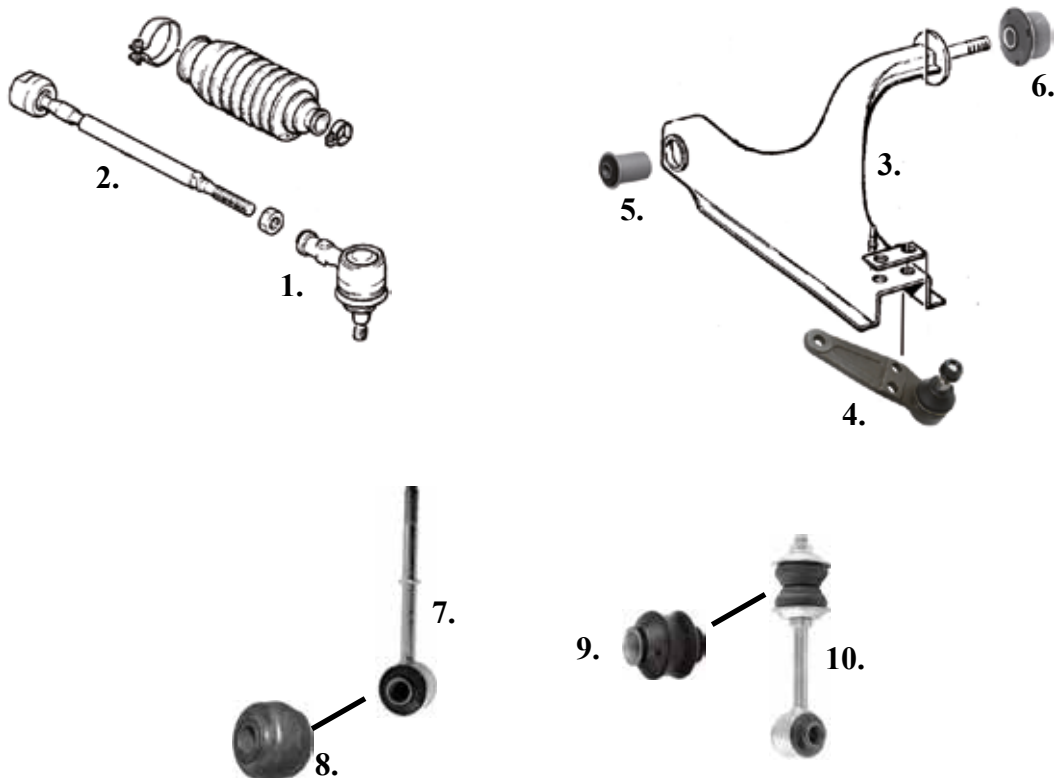
No	Description	Pos.	Year	OE Ref	Part Nr	
	Torque rod For 164		1975-	1273621	65433621	
	Bushing for control arm & cross bar			87033	65430813	
	Bushing between torque rod and body Ch -2593		-1968	672226	61432226	
	Bushing between torque rod and body 140 Ch 2594-		1968-	678790	61438790	
	Bushing for support arm		1968-	676914 (678887)	65438887	
	Bushing rear axle for support arm	L&R		675778	61435778	
	Oil seal for rear axle, viton			9143317 (942905)	21433317	

Suspension Front 200 series



No	Description	L/R	Year	OE Ref	Part Nr	
1	Tie rod end outer	L&R		3516944 (1205658)	61430000	
2	Tie rod, inner with P.S, ZF Outside thread 14mm	L&R	1975-	3530167 (1228386)	61430070	
2	Tie rod, inner with P.S, CAM Flange on the head inside. Thread 20mm	L&R	-1978	1205666	61430080	
2	Tie rod, inner with P.S, CAM. Without flange on the head. Inside thread 20mm	L&R	1975-	1272947	61430014	
2	Tie rod, inner w/o P.S, CAM Inside thread 14mm	L&R	1975-	1205659	61430100	

Suspension Front 200 series

No	Description	L/R	Year	OE Ref	Part Nr	
2	Tie rod, inner with P.S, CAM Outside thread 14mm	L&R	-1993	9140505 (1387451)	61430110	
3	Control arm	Left Right		1205680 1205686	61430021 61430022	
3	Control arm with bushing	Left Right		1205680 1205686	61430021C 61430022C	
4	Ball joint without P.S	L&R		274117 (1330819)	61430120	
4	Ball joint with P.S	Left		274118 (1330820)	61430001	
4	Ball joint with P.S	Right		274119 (1330821)	61430002	
5	Bushing for control arm Front	L&R		1205825	61430480	
6	Bushing for control arm Rear. Harder than right side	Left		1359812	61430141	
6	Bushing for control arm Rear. Softer than left side	Right		1273778	61430142	

Suspension Front 200 series

No	Description	L/R	Year	Oe Ref	Part Nr	
7	Stabilizer link/rod	L&R		1206667	61430064	
8	Bushing for stabilizer link Upper	L&R		1205991	61430004	
9	Bushing for stabilizer link Lower	L&R		1205926	61430006	
9	Stabilizer link kit	L&R			61430090	
	Spring retainer	L&R		274100	72434100	

Suspension Rear 200 series





No	Description	L/R	Year	OE Ref	Part Nr	
1	Bushing for control arm Rear	L&R		1229165 (1229628)	65430008	
2	Bushing for control arm Front	L&R		1229714	65430016	
3	Bushing for crossbar	Left		1330973 (1229715)	65430003	
4	Bushing for crossbar	Right		1330427 (675807)	65430018	

Suspension Rear 200 series						
No	Description	L&R Year		OE Ref	Part Nr	
5	Bushing for supportbar (fits bar 1205797) Early models	L&R		1272603	65430024	
5	Bushing for supportbar (fits bar 1273621) Later models	L&R		1273622	65430038	
6	Support arm	L&R		1272347 (1272361)	65432347	
7	Spring retainer Lower	L&R		1206811	72436811	
8	Spring retainer Upper	L&R		1221882	72431882	
9	Oil seal, viton Rear axle			91143317	21433317	
10	Torque rod For 200		All	1273621	65433621	

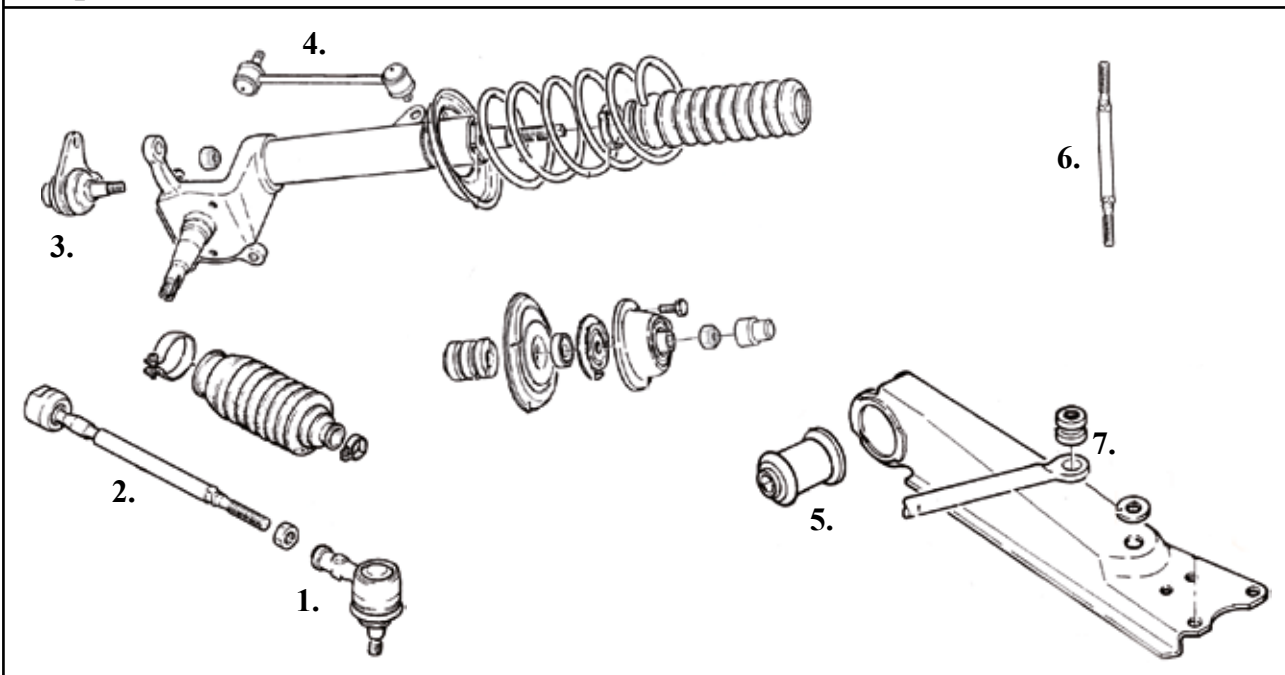
Suspension front 300 series



No	Description	L/R	Year	OE Ref	Part Nr	
1	Tie rod end Outer	L&R		3211955 (3265974)	61430034	
2	Tie rod inner without P.S Outside thread	L&R		3268829	61430026	
2	Tie rod inner without P.S Inside thread	L&R		3293736	61430130	

Suspension front 300 series

No	Description	L/R	Year	OE Ref	Part Nr	
3	Ball joint	L&R		3211956	61430036	
4 4	Stabilizer link Stabilizer link	Left Right		3209407 3266894	61439407 61436894	
5	Bushing for upper control arm	L&R		3290010	61430179	
6	Rod / Link bolt	L&R		3291539	61431539	
7	Bushing for Rod / Link			3291540	61431540	
7	Bushing for Rod / Link			3101159	61431159	

Suspension Front 400 series

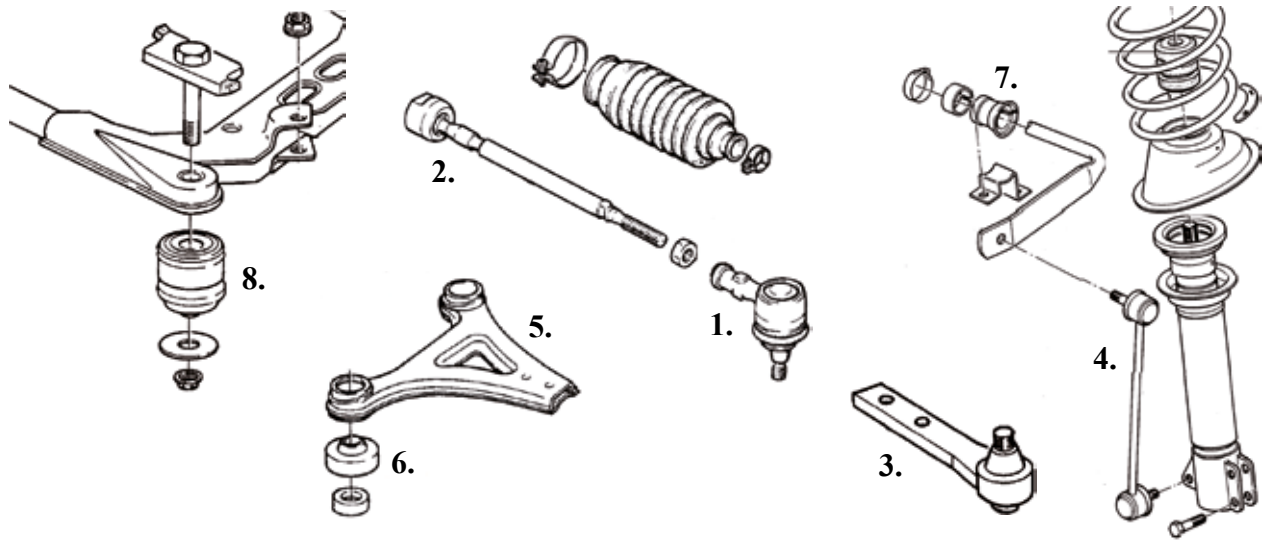



No	Description	L/R	Year	OE Ref	Part Nr	
1	Tie rod end outer	L&R		3270524 (3480012) (3448334)	61430044	
2	Tie rod inner without P.S	L&R		3410369	61430140	
2	Tie rod inner with P.S	L&R		3342824	61430150	
3	Ball joint	L&R		3465482	61430160	
4	Stabilizer link	Left		3467713 (3416129)	61430031	
4	Stabilizer link	Right		3467714 (3416130)	61430032	

Suspension Front 400 series						
No	Description	L/R	Year	OE Ref	Part Nr	
5	Control arm Automatic cars	Left		3421396	61430041	
5	Control arm Automatic & Manual cars	Right		3443999	61430042	
5	Control arm Manual cars	Left		3443998	61430051	
6	Bushing for wishbone / frame			3411810	61430180	
6	Bushing for wishbone / frame Automatic & Diesel cars			3432664	61432664	
7	Bushing for stabilizer rod			3432811	61432811	
8	Bushing for frame Ch -476833			3432864	61432864	
8	Bushing for frame			3467815	61437815	
	Spring retainer			9007850	72437850	

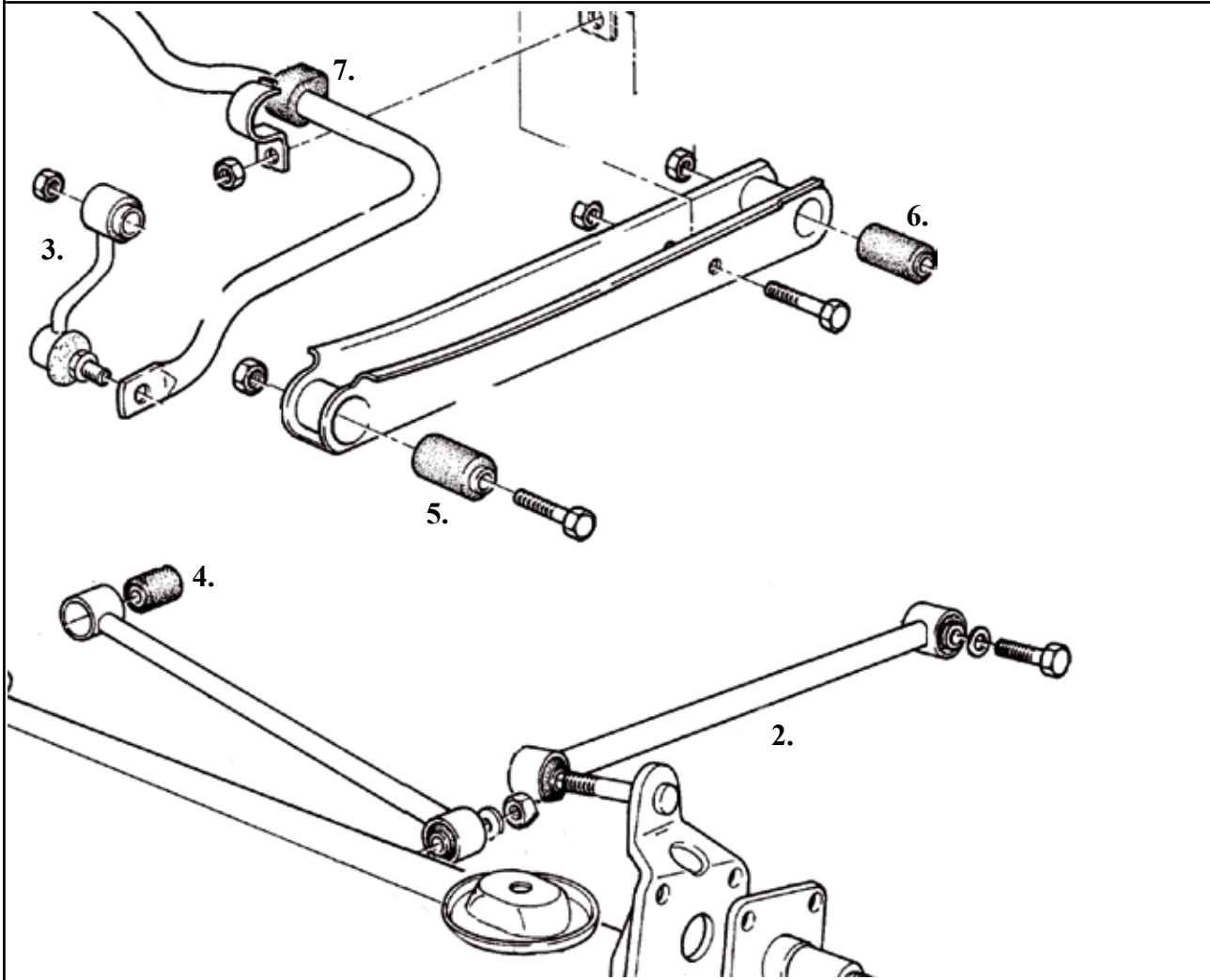
Suspension Rear 400 series



No	Description	L/R	Year	OE Ref	Part Nr	
2	Support bar with ABS			3441235	65430170	
2	Support bar without ABS			3419861	65430180	

Suspension Rear 400 series						
No	Description	L/R	Year	OE Ref	Part Nr	
3	Stabilizer link		1989-	3434868	65434868	
4	Bushing support bar			3461788 (3411807)	65430136	
5	Bushing support arm			3411804	65430137	
6	Bushing support arm			3411805	65430138	
7	Anti roll bar bushing			3432009	65432009	
	Rubber spacer rear axle lower			3410756	65430756	
	Rubber spacer ch -266132 rear axle upper			3417416	65437416	

Suspension Front S/V40 Series 1996-04

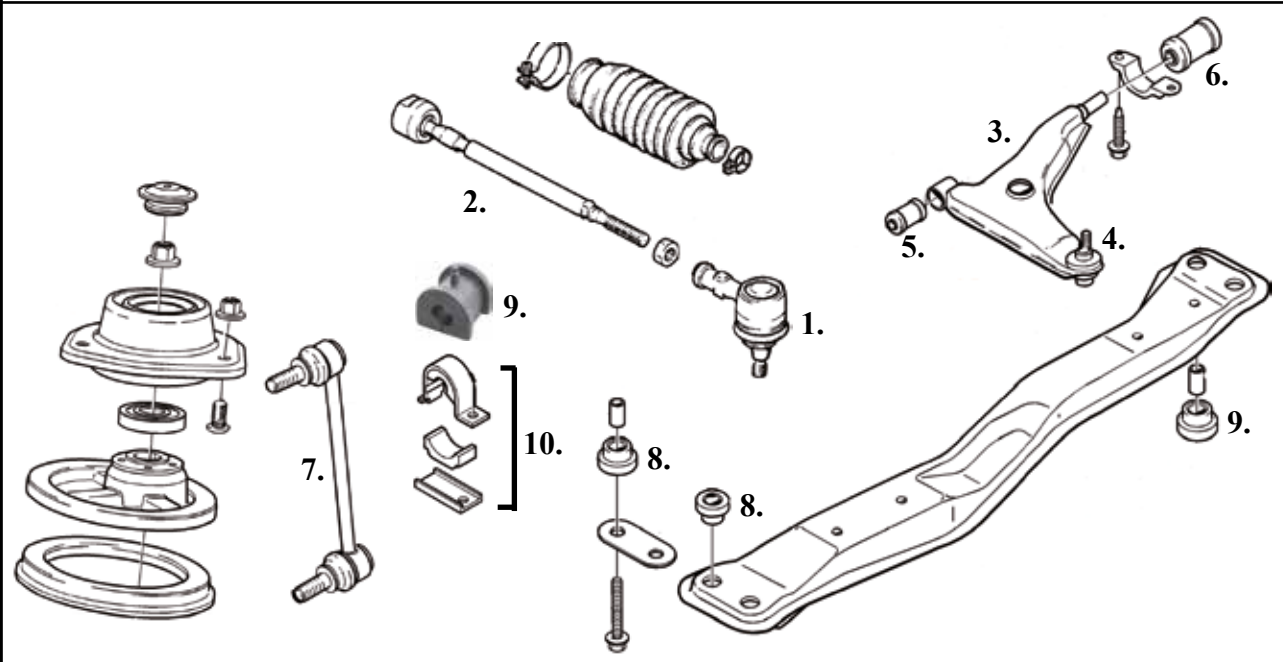

No	Description	L/R	Year	OE Ref	Part Nr	
1	Tie rod end outer	L&R	-2000	30875012 (30870695)	61430400	
1	Tie rod end outer	Left	2001-	274225	61430061	
1	Tie rod end outer	Right	2001-	274226	61430062	
2	Tie rod inner	L&R	-2000	3345797	61430190	
2	Tie rod inner	L&R	2001-	274224	61430200	
3	Control arm, complete	Left	-2000	30887025 (30889962)	61430081	
3	Control arm, complete	Right	-2000	308877033 (30889963)	61430082	
3	Control arm, complete	Left	2001-	30887653	61430091	
3	Control arm, complete	Right	2001-	30887654	61430092	
4	Ball joint for control arm	L&R	1996-04	30821650	61430280	

Suspension Front S/V40 Series 1996-04						
No	Description	L/R	Year	OE Ref	Part Nr	
5	Bushing for control arm Front	L&R		30818467	61430240	
6 6	Bushing for control arm Rear Bushing for control arm Rear	Left Right		308722510 308722511	61430101 61430102	
7	Stabilizer link	L&R	-2000	30884358 (30871770)	61430210	
7	Stabilizer link	L&R	2000-	30884179	61430220	
8	Bushing for centre member 4 pcs			30862412 (30816674)	61432412	
9	Anti-roll bar bush for 17mm Upper part	L&R	-2004	30884518	61434518	
10	Anti-roll bar bush kit	L&R			61431990	

Suspension Rear S/V40 Series 1996-04

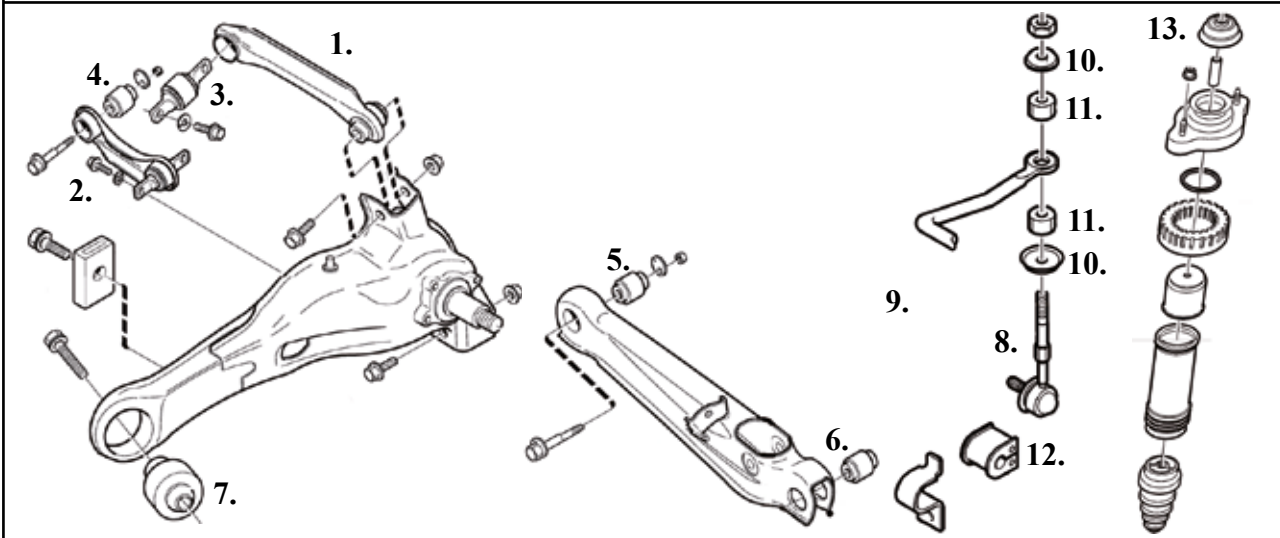



No	Description	L/R	Year	OE Ref	Part Nr	
1	Link / bracket upper	Left	-1997	30818096	65430300	
1	Link / bracket upper	Right	-1997	30818097	65430310	
2	Link / bracket lower	Left	-1997	30818091	65430121	
2	Link / bracket lower	Right	-1997	30818092	65430122	
1	Link / bracket upper	L&R	1998-	30620786 (30884360)	65430786	
2	Link / bracket lower	L&R	1998-	30620785 (30818091) (30818092)	65430785	
3	Bushing for Link / brackets Dogbone style				65439999	
4	Bushing for Link / brackets				65439997	
5	Bushing for lower control arm Lower/inner			30620971	65430971	
6	Bushing for lower control arm Lower/upper			30620972	65430048	

Suspension Rear S/V40 Series 1996-04						
No	Description	L/R	Year	OE Ref	Part Nr	
7	Bushing for control arm front		-1999	30871221	65430320	
7	Bushing for control arm front		2000-	30851257	65430470	
8	Stabilizer link rear anti-roll bar	L&R		308522103 (30884359) (30896525)	65430290	
10	Washer for rod 2 pcs per rod			30871764	65431764	
11	Bushing for rod 2 pcs per rod			30870317	65430317	
12	Anti-roll bar bushing Inner diameter 13mm	L&R		30616985	65436985	
12	Anti-roll bar bushing Inner diameter 15mm	L&R	1996-00	30875788 (30872512)	65439686	
12	Anti-roll bar bushing Inner diameter 15mm	L&R	2001-04	30616986	65436986	
13	Bushing for bracket w/o Nivomat. Rear axle			30870376	65430376	
13	Bushing kit/strut mount bracket 65430376 Bushing+65434887 Bushing +963921 Nut+30870290 Washer+ 30870698 Sleeve				65430375	

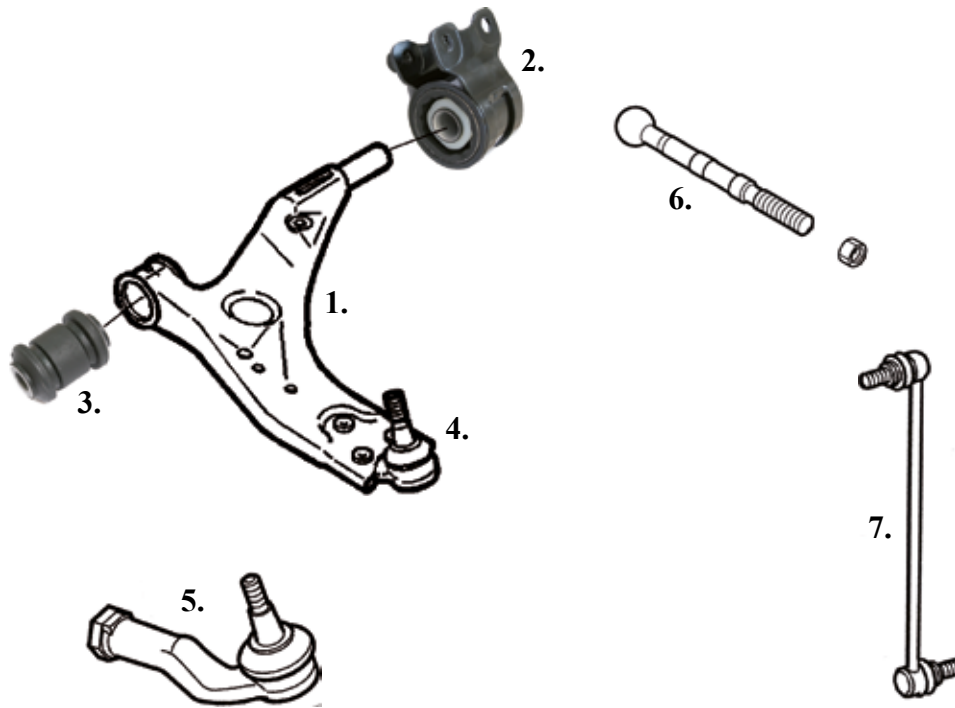
Suspension Front S40II, V50 Series 2004- & C30 & C70 Series







No	Description	L&R	Year	OE Ref	Part Nr	
1	Control arm, front lower 5 cyl, only for C70	Left Right	1998-05 1998-05	8628499 8628500	61438499 61438500	
1	Control arm, front lower Ball joint 18 mm S40 Ch -209290 V50 Ch -214682 C30 Ch -260 (cars w/o sports lowering) C70 Ch -2026	Left Right	2004- 2004-	30730829 (30748231) (31277464) (31212979) (30714422) 31212980 (1362650) (31277465) (30748230) (30730830)	61432979 61432980	
1	Control arm, front lower Ball joint 21 mm S40 Ch 209291- V50 Ch 214683- C30 Ch 261- C70 Ch 2027-	Left Right	2004- 2004-	31277463 (30760280) (31201181) (31262039) 31277462 (30760279) (31201180) (31262038)	61437463 61437462	

Suspension Front S40II, V50 Series 2004- & C30 & C70 Series 2006-

No	Description	L/R	Year	OE Ref	Part Nr	
2	Rubber bushing for front lower control arm		2004-	1477858	61437858	
3	Rubber bushing for front inner lower control arm	LH/RH	2004-	30714128 (30736956)	61434128	
4	Ball joint, front lower, 18 mm	LH/RH	2004-	1234382	61434382	
4	Ball joint, front lower, 21 mm	LH/RH	2004-	1470387	61430387	
5	Tie rod end front	Left	2004-	31201413 (30778170) (274501)	61431413	
		Right	2004-	31201412 (30778171) (274500)	61434500	
	Rivet nut for control arms 61437462 & 61437463. Thread size M6 x 14			999362	61439362	
	Steering knuckle Steering knuckle S40 Ch FC 22 Ch -209290, V50 Ch -214682 C70II ball joint 18 mm	Left Right		31212947 31212948	61432947 61432948	

Suspension Front S40II, V50 Series 2004- & C30 & C70 Series 2006-

No	Description	L/R	Year	OE Ref	Part Nr	
6	Tie rod, inner, front C70 Ch 41944-	LH/RH	2004-	31201817	61431817	
7	Stabilizer link for front axle	LH/RH	2004-	8623576	61433576	
	Bushing, subframe, 1 pcs/engine Only for C70 Coupe Petrol 5 cyl AW50-42, AW55-50/51SN & M56	L&R	-2005	3507924	61430098	
	Bushing, subframe, corner, 3 pcs/engine. Only for C70 Coupe Petrol 5 cyl AW50-42, AW55-50/51SN & M56	L&R	-2005	3507923	61430104	
	Reinforced polyurethane bushing, subframe corner, 4 pcs/engine Fits only C70 Coupe Petrol 5 cyl AW50-42, AW55-50/51SN & M56. Complete with P/U grease	L&R	-2005	3507923	61430104PU	



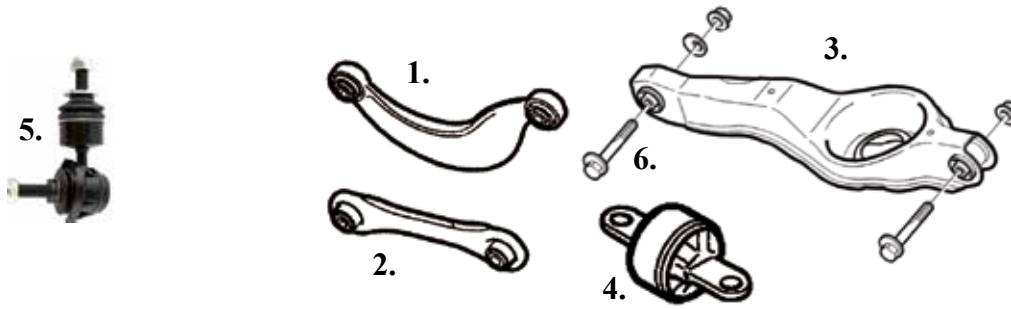

Suspension Rear S40II, V50 Series 2004- & C30 & C70 Series





No	Description	L/R	Year	OE Ref	Part Nr	
	Support arm, rear axle, 2WD For S40/V50, C70II & C30	Left Right		30736776 30736775	65436776 65436775	
1	Control arm, rear upper 2WD & AWD, for S40/V50 & C30	LH/RH		31277305 (31212503) (8671921)	65432503	
1	Adjustable control arm, rear upper 2WD & AWD, for S40/V50 & C30	LH/RH		31277305 (31212503) (8671921)	65437305	
1	Control arm, rear upper Fits only C70II, Ch -56884	LH/RH	2006-	31212502	65432502	
1	Control arm, rear upper Fits only C70II, Ch 56885-	LH/RH	2006-	31277319	65437319	
2	Control arm, rear lower. 2WD Length 223mm For S40/V50, C70II & C30	LH/RH		30683067 (30666300) (8646064)	65433067	
2	Control arm, rear lower. AWD Length 280mm For S40/V50	LH/RH		30666072	65436072	
3	Track control arm rear For S40/V50 & C30		2004-	30736922	65436105	

Suspension Rear S40II, V50 Series 2004- & C30 & C70 Series						
No	Description	L/R	Year	OE Ref	Part Nr	
4	Silent block rear For S40/V50, C70II & C30			30666331 (30666821)	65436331	
4	Silent block rear heavy duty For S40/V50, C70II & C30		2004-	30666331 (30666821)	65436331HD	
5	Stabilizer link for rear axle, angled For S40/V50 & C70II	LH/RH	2004-	31329966 (31212548) (30683232) (30714466)	65432548	
6	Eccentric bolt, camber For S40/V50, C70II & C30			30741284 (30683045)	65433045	
	Stabilizer kit for rear axle, straight shape. For S40/V50 & C30			30760237 (30760238) (31329967) (31406910)	65439967	
	Left Bracket. Fits only C70 2WD C70 Coupe Ch -12635, C70 Conv Ch -2483	Left	1998-05	9200189 (3546518) (9140484)	65430189	
	Left Bracket. Fits only C70 2WD C70 Coupe Ch 12636- C70 Conv Ch 2484-	Left	1998-05	9492261	65432261	
	Bracket Fits only C70	Right	1998-05	8631284	65431284	
	Bushing anti-roll bar Fits S40/V50 & C30	L&R		30714683 (30639961) (30666799)	65439961	

Suspension Front V40II, V40XC Series 2013-

No	Description	L/R	Year	OE Ref	Part Nr	
	Control arm	Left	2013-18	31340232 (31277620) (31317251)	61430232	
	Control arm	Right	2013-18	31340231 (31277621) (31317251)	61430231	
	Ball joint for control arm Ball joint for control arm	Left Right	2013- 2013-	31340232 31340231	61437620 61437621	
	Tie rod end, inner Tie rod end, inner	Left Right		31317781 31317819	61437781 61437819	
	Bushing anti-roll bar Variant code RA01 or RA07 Ch -3885	L&R	2013-15 2013-15	31317247 (1686183)	61437247	
	Bushing anti-roll bar Variant code RA02 Ch 3886-	L&R	2013-18 2015-18	31317248 (1683481)	61437248	

Suspension Rear V40II, V40XC Series 2013-

	Stabilizer kit for rear axle, straight shape. For V40II			30760237 (30760238) (31329967) (31406910)	65439967	
	Sway bar link, angled	L&R		31387811 (31429024) (31317271)	65439024	
	Eccentric bolt, camber			30741284 (30683045)	65433045	

Suspension Front 740 series

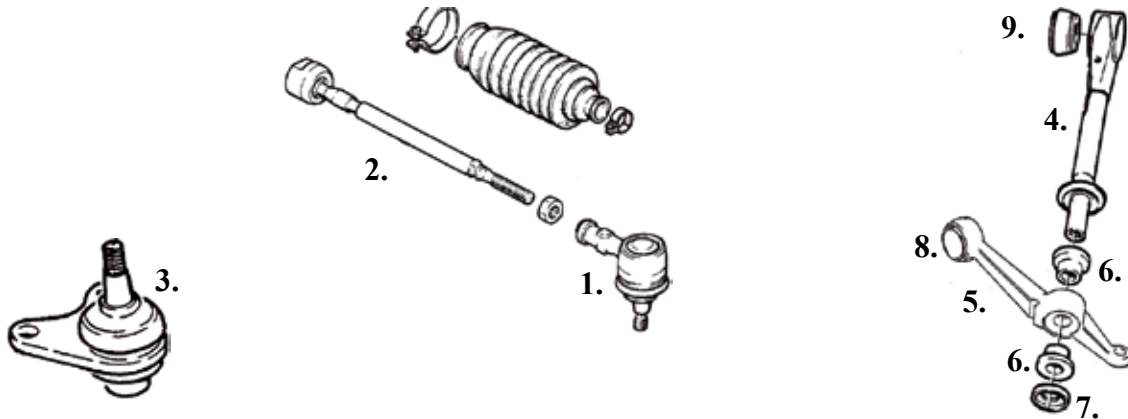



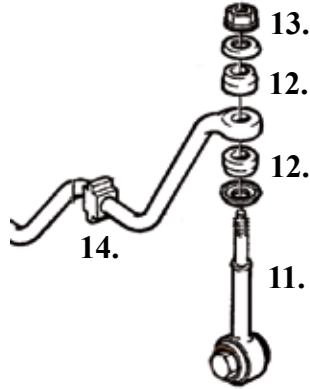

No	Description	L/R	Year	OE Ref	Part Nr	
1	Tie rod end outer	L&R		3516944 (1205658)	61430000	
2	Tie rod, inner, CAM, Inside thread 18mm	L&R	1983-88	1273126 (1359347)	61430020	
2	Tie rod, inner, ZF, Outside thread 16mm	L&R	1985-92	271389 (1387356)	61430030	
2	Tie rod, inner, CAM, Inside thread 14mm	L&R	1988-92	9140504 (1387463)	61430040	

Suspension Front 740 series						
No	Description	L/R	Year	OE Ref	Part Nr	
3	Ball joint	L&R		270477	61430010	
4	Control arm stay 390,5mm	L&R		3530789	61430068	
4	Control arm stay 388,5mm for cars with brake vibrations	L&R		6819079	61439079	
5	Control arm steel version	Left		1387682	61430065	
5	Control arm steel version	Right		1387683	61430066	
6	Bushing for control arm Standard			1359599	61430410	
6	Bushing for control arm Reinforced			6819057	61430052	
7	Washer for bushings 61430410 and 61430052. Small hole			1359606	61439606	
7	Washer for bushings 61430410 and 61430052. Large hole			1359607	61439607	
6+7	Reinforced bushing kit with 2 x 61430052, 2 x 61439606 & 1 x 61436907			1329612 (6819057)	61430450	

Suspension Front 740 series





No	Description	L/R	Year	OE Ref	Part Nr	
9	Bushing, front, for lower control arm			1273235	61430058	
10	Bushing, rear, for lower control arm			1329655	61430056	
11	Stabilizer link - new style			9157725	61430430	
11	Stabilizer link kit			9157725kit	61430440	
12	Bushing for stabilizer link			1205991	61430004	

Suspension Front 740 series						
No	Description	L/R	Year	OE Ref	Part Nr	
13	Washer for stabilizer link			1229303	61439303	
11	Stabilizer link kit			9157725kit	61430440	
11	Stabilizer link - old style kit for cars with aluminium control arms			1329395	61430060	
14	Bushing for anti-roll bar 19mm diameter	L&R		1229389	61439389	
14	Bushing for anti-roll bar 21mm diameter	L&R	-1992	1273184	61433184	
	Spring retainer lower	L&R			72439999	

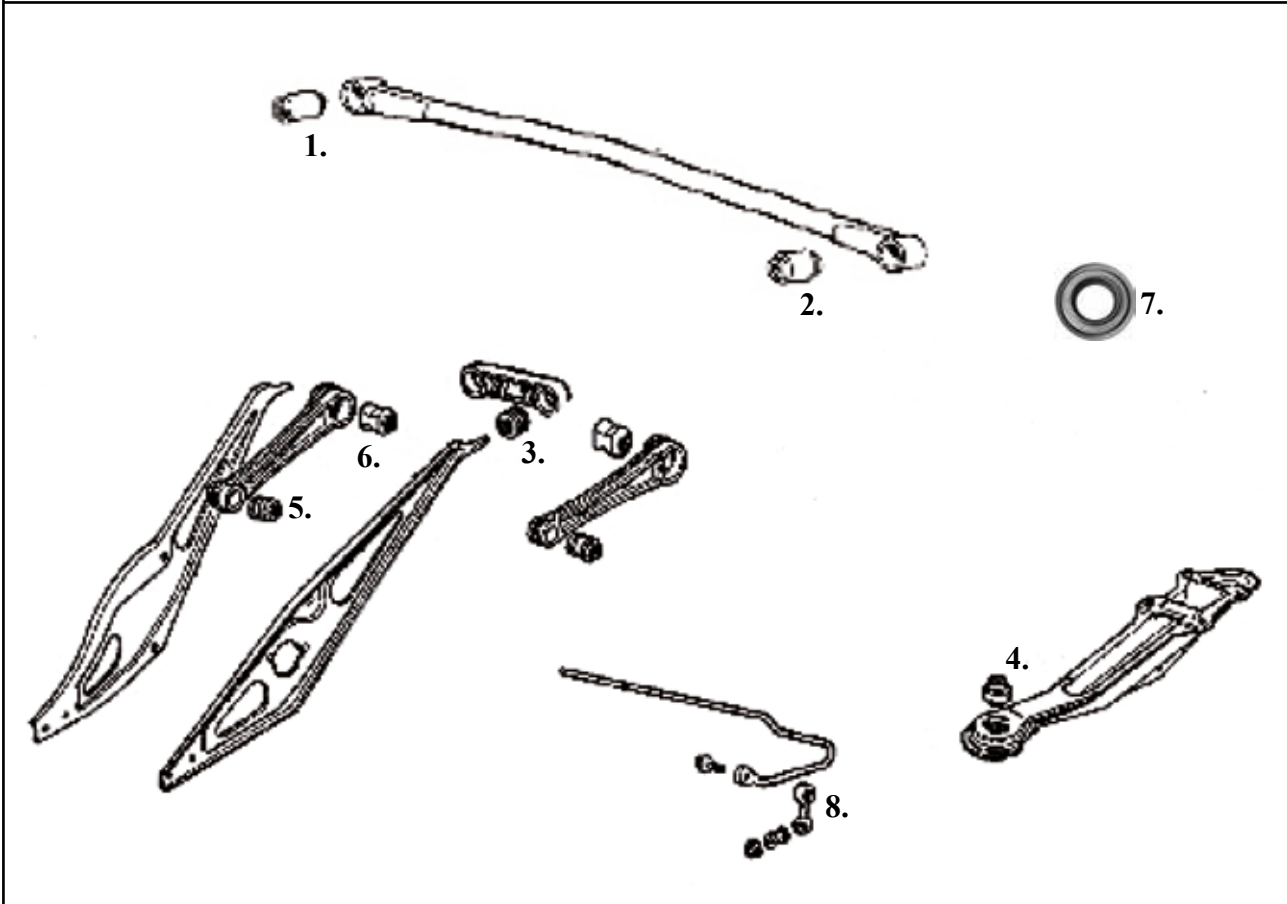
Suspension, Rear 700 series



No	Description	L/R	Year	OE Ref	Part Nr	
1	Bushing for cross bar	Right		1330427 (675807)	65430018	
2	Bushing for cross bar	Left		1330973 (1229715)	65430003	
3	Bushing for cross bar	L&R		1229873	65430074	

Suspension Rear 700 series						
No	Description	L/R	Year	OE Ref	Part Nr	
4	Bushing for cross bar	L&R		1273628	65430076	
5	Bushing for cross bar Front	L&R		1229608	65430078	
6	Bushing for cross bar Rear	L&R		1272306	65430084	
	Bearing shell bushing. Connection between rear axle and support arm. For vehicles with rigid axle For all 740 For 760 4 drs year -1987, 5 drs year all			1272399	65432399	
7	Oil seal - rear axle, viton		-1995	9143317 (942905)	21433317	
7	Oil seal - rear axle		1995-	9143287	21433287	
8	Stabilizer link			3530304	65430304	

Suspension Front 960 Series 1991-1996, S/V 90 Series 1997-98

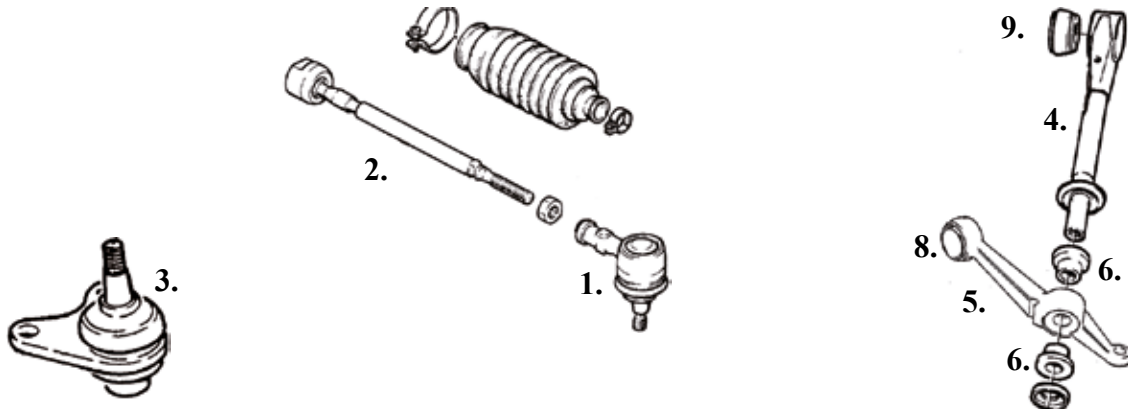



No	Description	L/R	Year	OE Ref	Part Nr	
1	Tie rod end outer	L&R	-1994	3516944 (1205658)	61430000	
1 1	Tie rod end outer TRW Tie rod end outer TRW	Left Right	1995- 1995-	271598 271599	61430111 61430112	
2	Tie rod, inner, ZF Outside thread 16mm	L&R	-1994	271389 (1387356)	61430030	
2	Tie rod, inner, CAM Inside thread 14mm	L&R	-1994	9140504 (1387463)	61430040	
2	Tie rod, inner, TRW	L&R	1995-	9140788	61430054	
3	Ball joint	L&R		270477	61430010	

Suspension Front 960 Series 1991-1996, S/V 90 Series 1997-98						
No	Description	L/R	Year	OE Ref	Part Nr	
4	Control arm stay 390,5mm	L&R		3530789	61430068	
4	Control arm stay, 388,5mm, for cars with brake vibrations	L&R		6819079	61439079	
5 5	Control arm Control arm	Left Right		1387682 1387683	61430065 61430066	
6	Bushing for control arm			1359599	61430410	
6	Bushing for control arm Reinforced			6819057	61430052	
7	Washer for bush 61430410 and 61430052 small hole			1359606	61439606	
7	Washer for bush 61430410 and 61430052 large hole			1359607	61439607	
8	Reinforced bushing kit with 2 x 61430052, 2 x 61439606 & 1 x 61436907			1329612 (6819057)	61430450	
8	Bushing, front, for lower control arm			1273235	61430058	
9	Bushing, rear, for lower control arm			1329655	61430056	

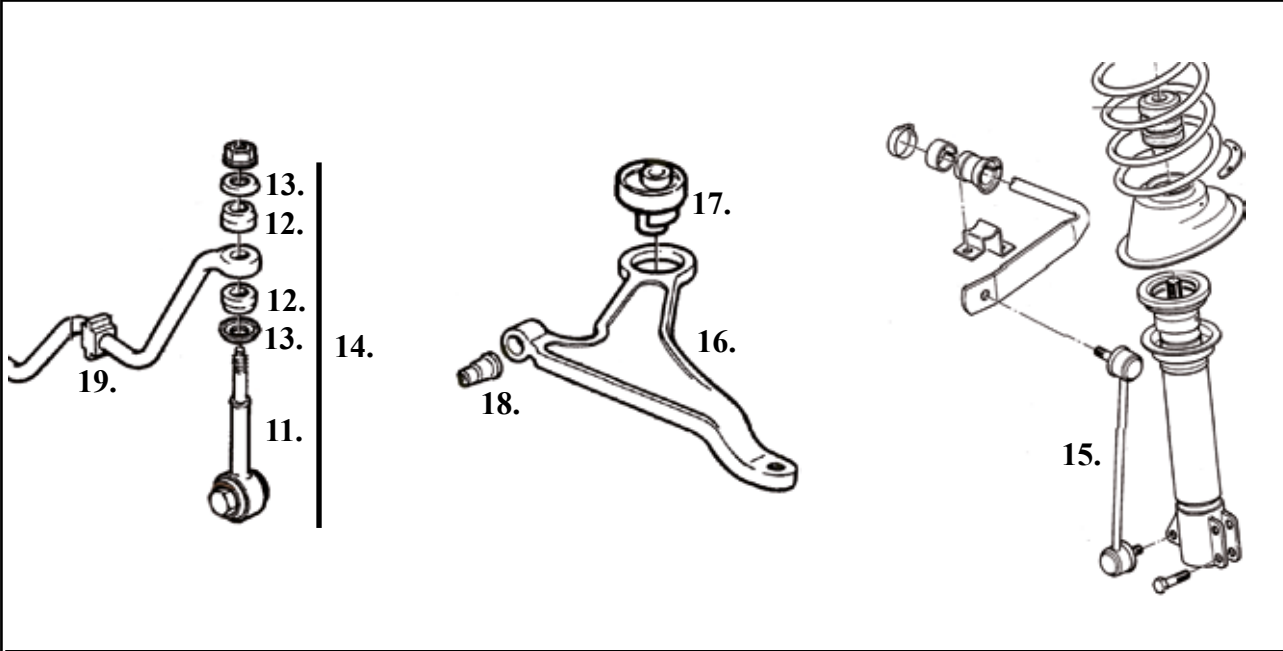
Suspension Front 960 Series 1991-1996, S/V 90 Series 1997-98





No	Description	L/R	Year	OE Ref	Part Nr	
11	Stabilizer link - new style			9157725	61430430	
12	Bushing for stabilizer link			1205991	61430004	
13	Washer for stabilizer link			1229303	61439303	
14	Stabilizer link kit, fits 960 only			9157725kit	61430440	
14	Stabilizer link old style kit			1329395	61430060	
14	Stabilizer link		1995-	272991	61430196	
16	Control arm complete with bushings	Left		274451 (272340)	61430191	
16	Control arm complete with bushings	Right		274452 (272341)	61430192	

Suspension Front 960 Series 1991-1996, S/V 90 Series 1997-98						
No	Description	L/R	Year	OE Ref	Part Nr	
17	Bushings for control arm Rear			9191537	61431537	
18	Bushings for control arm Front			6819537	61439537	
19	Bushing for anti-roll bar diameter 19mm	L&R		1229389	61439389	
19	Bushing for anti-roll bar diameter 21mm	L&R	-1992	1273184	61433184	
19	Bushing for anti-roll bar diameter 21mm	L&R	1993-	1273615	61433615	

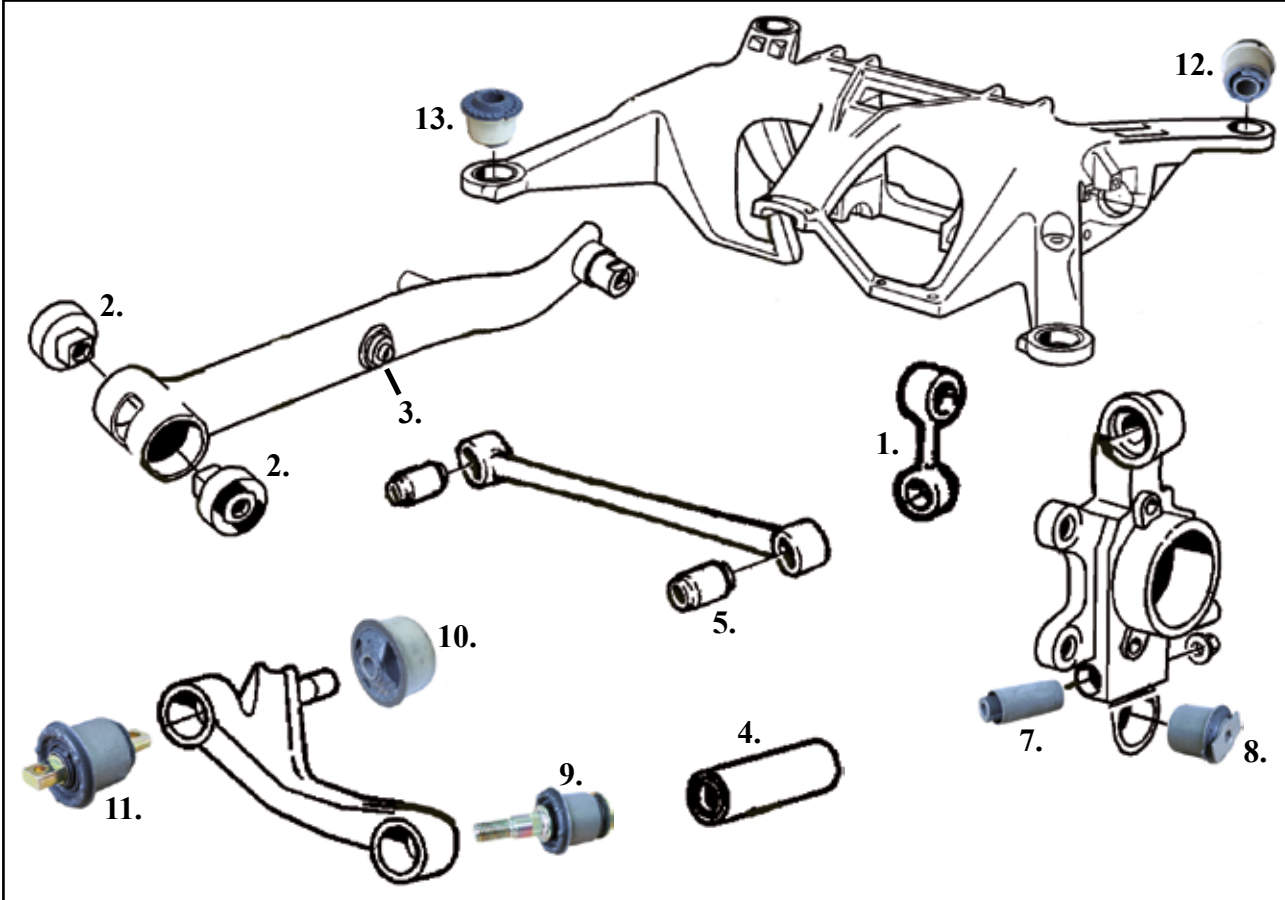
Suspension Rear 960 Series 1991-1996, S/V 90 Series 1997-98



No	Description	L/R	Year	OE Ref	Part No	
1	Stabilizer link			3530304	65430304	
2	Bushing			1387472	65437472	
3	Bushing			9140679	65430679	
4	Bushing			9140578	65430578	

Suspension Rear 960 Series 1991-1996, S/V 90 Series 1997-98						
No	Description	L/R	Year	OE Ref	Part No	
5	Bushing			1359237	65439237	
6	Bushing			1359238	65439238	
7	Bushing			9127334	65437334	
8	Bushing			1359244	65439244	
9	Bushing			9127264	65437264	
10	Bushing			9140469	65430469	
11	Bushing			6819712	65439712	
12	Bushing			6819781	65439781	
13	Bushing			6819780	65439780	

Suspension Front 940 Series 1991-

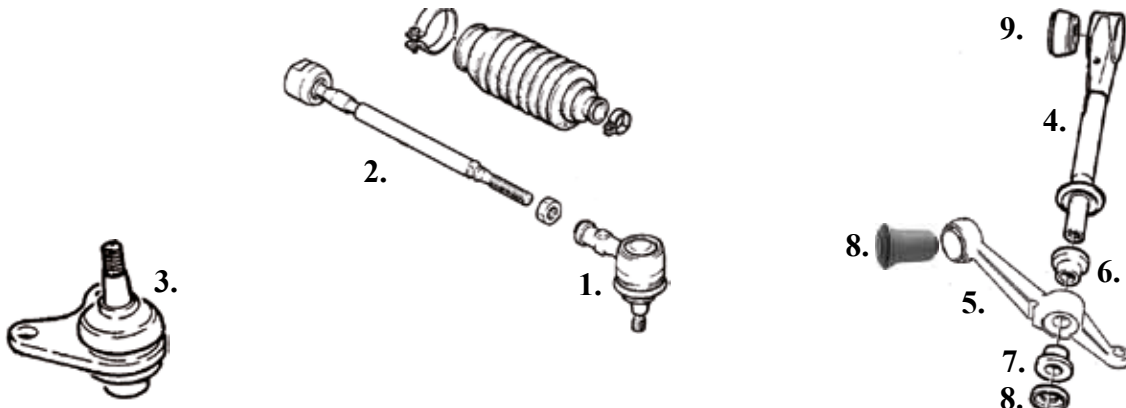

No	Description	L/R	Year	OE Ref	Part Nr	
1	Tie rod end outer	L&R		3516944 (1205658)	61430000	
2	Tie rod, inner, ZF Outside thread 16mm	L&R		271389 (1387356)	61430030	
2	Tie rod, inner, CAM Inside thread 14mm	L&R		9140504 (1387463)	61430040	
2	Tie rod, inner Koyo	Left		6819455	61430011	
2	Tie rod, inner Koyo	Right		6819454	61430012	

Suspension Front 940 Series 1991-						
No	Description	L/R	Year	OE Ref	Part Nr	
3	Ball joint	L&R		270477	61430010	
4	Control arm stay, 390,5mm	L&R		3530789	61430068	
4	Control arm stay, 388,5mm, for cars with brake vibrations	L&R		6819079	61439079	
5 5	Control arm steel version Control arm steel version	Left Right		1387682 1387683	61430065 61430066	
6	Bushing for control arm standard			1359599	61430410	
6	Bushing for control arm reinforced			6819057	61430052	
7	Washer for bushing 61430410 and 61430052 small hole			1359606	61439606	
7	Washer for bushing 61430410 and 61430052 large hole			1359607	61439607	
6+ 7	Reinforced bushing kit with 2 x 61430052, 2 x 61439606 & 1 x 61436907			1329612 (6819057)	61430450	
8	Bushing, front, for lower control arm			1273235	61430058	
9	Bushing, rear, for lower control arm			1329655	61430056	

Suspension Front 940 Series 1991-

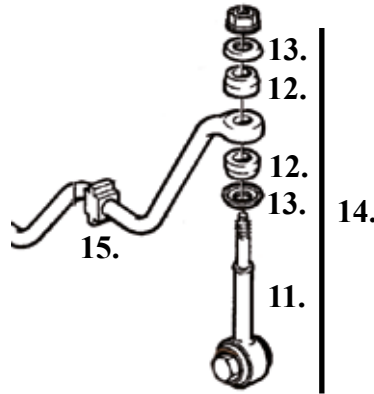

No	Description	L/R	Year	OE Ref	Part Nr	
11	Stabilizer link - new style			9157725	61430430	
12	Bushing for stabilizer link			1205991	61430004	
13	Washer for stabilizer link			1229303	61439303	
14	Stabilizer link kit			9157725kit	61430440	
14	Stabilizer link kit - old style			1329395	61430060	

Suspension Front 940 Series 1991-

No	Description	L/R	Year	OE Ref	Part Nr	
15	Bushing for anti-roll bar diameter 19mm	L&R		1229389	61439389	
15	Bushing for anti-roll bar diameter 21mm	L&R	-1992	1273184	61433184	
15	Bushing for anti-roll bar diameter 21mm	L&R	1993-	1273615	61433615	
	Spring retainer lower	L&R			72439999	

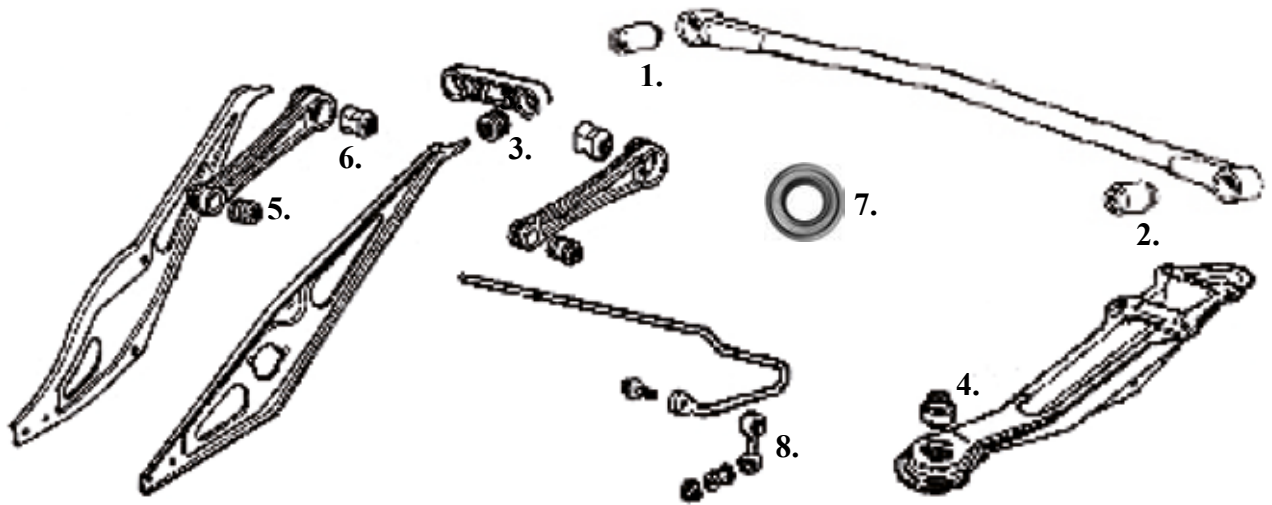

Suspension Rear 940 Series 1991-

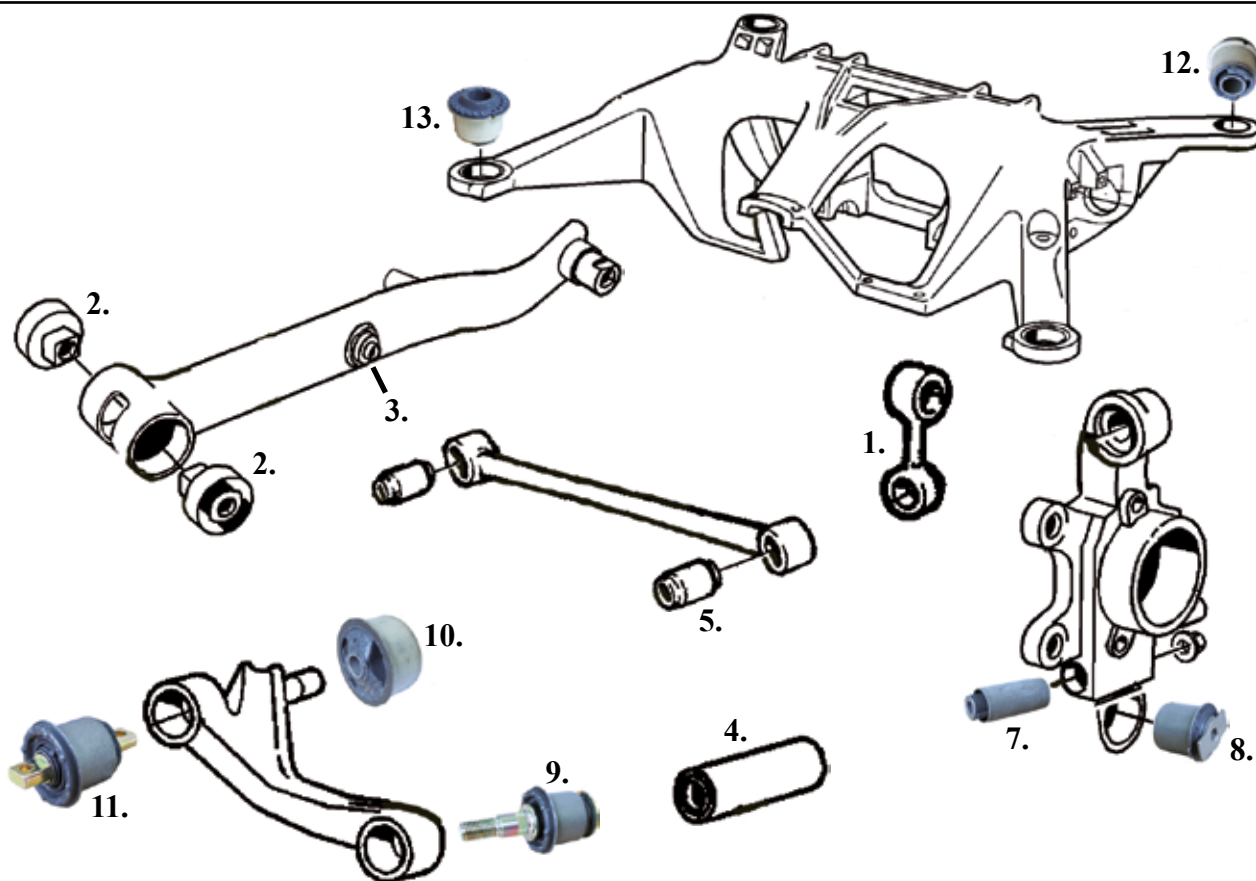

No	Description	L/R	Year	OE Ref	Part Nr	
1	Bushing for cross bar	Right		1330427 (675807)	65430018	
2	Bushing for cross bar	Left		1330973 (1229715)	65430003	
3	Bushing for cross bar	L&R		1229873	65430074	
4	Bushing for cross bar	L&R		1273628	65430076	
5	Bushing for cross bar front	L&R		1229608	65430078	
6	Bushing for cross bar	L&R		1272306	65430084	
	Bearing shell, bushing. Connection between rear axle and support arm. For vehicles with rigid axle			1272399	65432399	
7	Oil seal - rear axle, viton		-1995	9143317 (942905)	21433317	
7	Oil seal - rear axle		1995-	9143287	21433287	
8	Stabilizer link			3530304	65430304	

Suspension Rear 960, S/V90 Multilink Series 1991-





No	Description	L/R	Year	OE Ref	Part Nr	
1	Stabilizer link			3530304	65430304	
2	Bushing			1387472	65437472	
3	Bushing			9140679	65430679	
4	Bushing			9140578	65430578	

Suspension Rear 960, S/V90 Multilink Series 1991-						
No	Description	L/R	Year	OE Ref	Part Nr	
5	Bushing			1359237	65439237	
6	Bushing			1359238	65439238	
7	Bushing			9127334	65437334	
8	Bushing			1359244	65439244	
9	Bushing			9127264	65437264	
10	Bushing			9140469	65430469	
11	Bushing			6819712	65439712	
12	Bushing			6819781	65439781	
13	Bushing			6819780	65439780	
	Bearing shell, bushing. Connection between rear axle and support arm. For vehicles with rigid axle 5 drs year -1994			1272399	65432399	

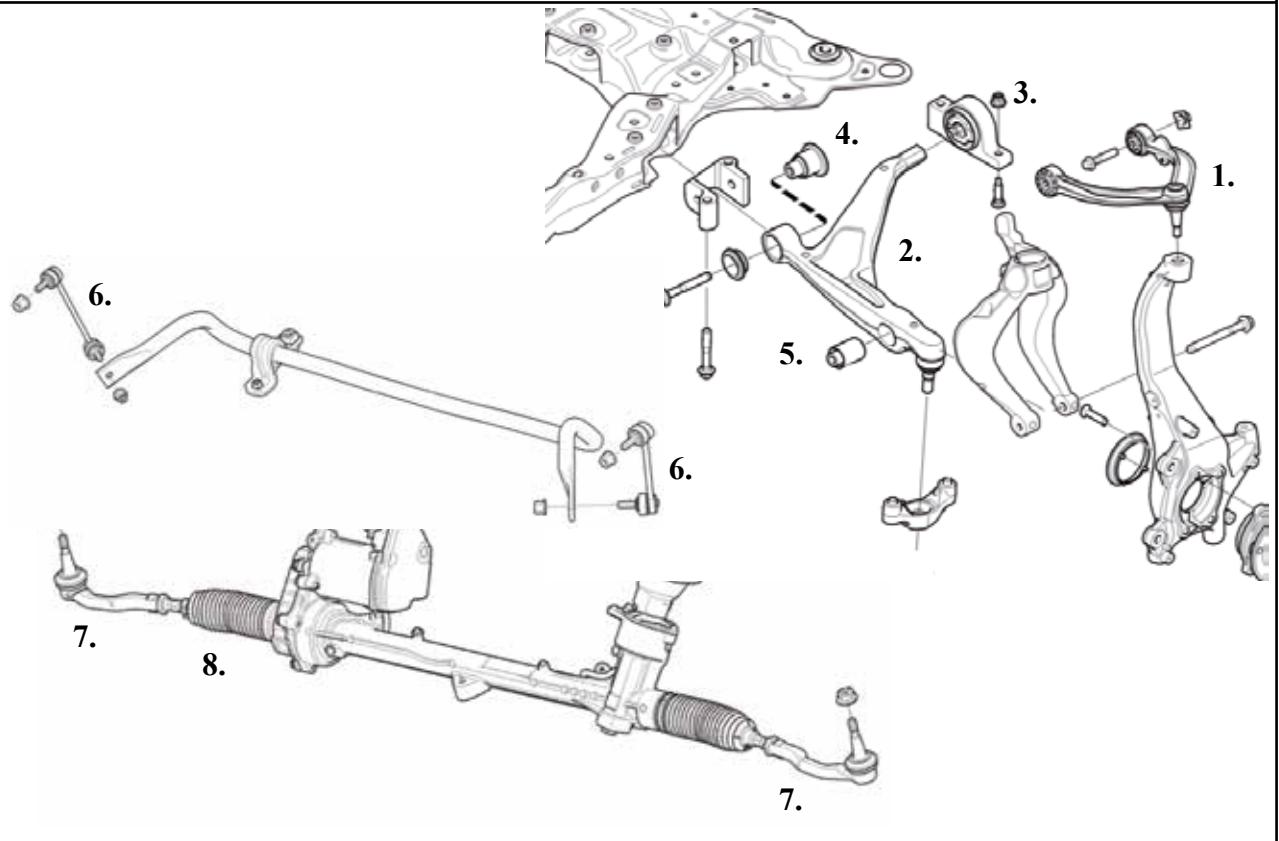



Suspension Front S/V 90 II Series 2017-, V90XC 2017-, S90L, V90CC



No	Description	L/R	Year	OE Ref	Part Nr	
1	Control arm, front upper for S/V90 & V90CC	Left	2017-	31360836	61430836	
1	Control arm, front upper & V90CC	Right	2017-	31360837	61430837	
2	Control arm, lower for S/V90 S90 Ch -82542, V90 Ch -133860	Left	2017-	31360831	61430831	
2	Control arm, lower for S/V90 II S90 Ch -82542, V90 Ch -133860	Right	2017-	31360832	61430832	
2	Control arm, lower for V90XC	Left	2017-	32381879 (31360644) (32246811)	61436811	
2	Control arm, lower for V90XC	Right	2017-	32381880 (31360651) (32246810)	61436810	

Suspension Front S/V 90 II Series 2017-, V90XC 2017-, S90L, V90CC

No	Description	L/R	Year	OE Ref	Part Nr	
3	Bushing, control arm, position rear for S/V90 & V90CC		2017-	32246809 (32246808) (32381880)	61436809	
4	Bushing, control arm, lower front for S/V90 & V90CC	L&R	2017-	31451003	61431003	
5	Bushing, control arm for S/V90 & V90CC. Position lower, outer. Inner diam 14.05mm, outer diam 40mm		2017-	31360646	61430646	
6	Stabilizer rod for S/V90 & V90CC	Left		31406873 (31360657)	61430657	
6	Stabilizer rod for S/V90 & V90CC	Right		31406874 (31360658)	61430658	
7	Tie rod end for S/V90 & S90L	Left		31658181 (31476319)	61436319	
7	Tie rod end for S/V90 & S90L Length 155,5 mm, Thread size 1: M12x1,75 Thread size 2: M18x1,5	Right		31658182 (31476320)	61436320	
7	Tie rod end for V90XC	Left	2017-	31476415 (31429235) (31476317)	61436317	
7	Tie rod end for V90XC	Right	2017-	31476416 (31476318) (31429236)	61436318	
8	Tie rod, inner for V90CC Thread size 1: M18x1,5 Thread size 2: M16x1,5	L&R		31429234 (31658398) (32268668)	61439234	

Suspension Rear S/V 90 II Series 2017-, V90XC 2017-, S90L, V90CC						
No	Description	L/R	Year	OE Ref	Part Nr	
	Track control arm for V90XC			31360588	65430588	
	Track control arm for S/V90 & S90L			31387207	65437207	
	Sway bar link for S/V90 & V90CC Sway bar link for S/V90 & V90CC	Left Right		31387674 31387675	65437674 65437675	
	Bushing control arm, lower outer for S/V90 & V90XC			32346265 (31360583)	65430583	

Suspension Front 850 Series 1992-1996 S/V70 Series 1997-00

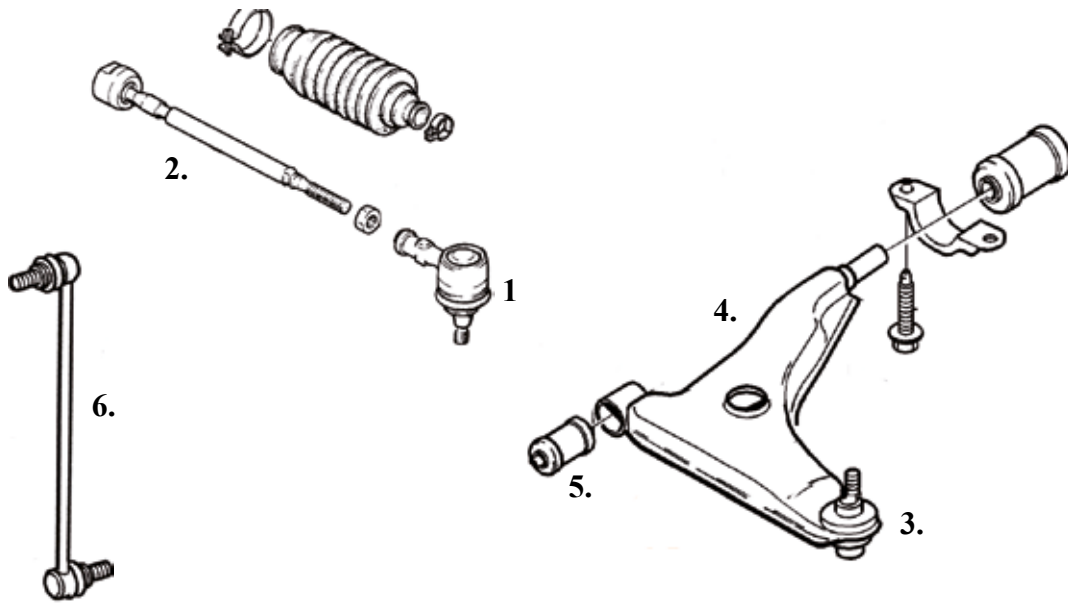

No	Description	L/R	Year	OE Ref	Part Nr	
1	Tie rod end outer	Left	1992-00	271598	61430111	
1	Tie rod end outer	Right	1992-00	271599	61430112	
2	Tie rod, inner TRW, 14mm, marked 4. Fits all 850, For S/V70 check if marked 4 or 5.	L&R		3546266	61430330	
2	Tie rod, inner 16mm, marked 5. Fits only on S/V70. Check if marked 4 or 5.	L&R		9191410	61430340	
3	Ball joint For early 850 where separate ball joint were used.	L&R		271591	61430390	
4	Control arm Standard	Left		8628495 (271901)	61430131	
4	Control arm Standard	Right		8628496 (271902)	61430132	

Suspension Front 850 Series 1992-1996 S/V70 Series 1997-00						
No	Description	L/R	Year	OE Ref	Part Nr	
4	Control arm Turbo + Diesel cars	Left		8628497 (272336)	61430171	
4	Control arm Turbo + Diesel cars	Right		8628498 (272337)	61430172	
5	Bushing kit with bolts for control arm 61430131 and 61430132			271631	61431631	
5	Bushing for control arm 61430131 and 61430132 Rear			271631	61430108	
5	Bushing for control arm Rear Turbo + Diesel cars				61439997	
6	Stabilizer link	L&R		30647995 (8626031) (1387860)	61430250	
	Bushing, subframe, 1 pcs/engine M56 & AW50-42	L&R		3507924	61430098	
	Bushing, subframe corner, 3 pcs/engine M56 & AW50-42 D5252T MSA 15.7	L&R	1992-97 1996-97	3507923	61430104	
	Reinforced polyurethane bushing, subframe corner, 4 pcs/engine M56 & AW50-42 D5252T MSA 15.7 Complete with P/U grease	L&R	1992-97 1996-97	3507923	61430104PU	

Suspension Rear 850 Series 1992-1996 S/V70 Series 1997-00

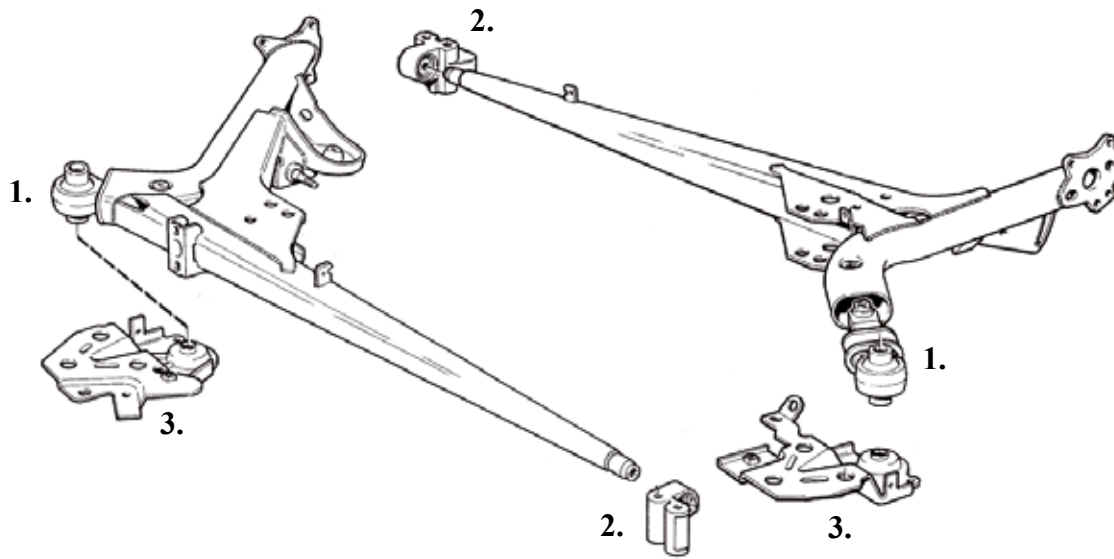

No	Description	L/R	Year	OE Ref	Part Nr	
1	Bushing rear axle big front			3516122	65430134	
2	Bushing rear axle, anchorage	Left		3530202 (9181013)	65430128	
2	Bushing rear axle, anchorage	Right		3516496 (9181027)	65430129	
2	Bushing rear axle, anchorage Installation bolts included	Left		3530202	65439996	
2	Bushing rear axle, anchorage Installation bolts included	Right		3516496	65439995	
2	Bolt kit for bushing, rear axle, anchorage.				65431030	
3	Bracket 850 2WD S/V70 2WD. S70 FC 1; Ch -604033, FC 2; Ch -602207, V70 Ch -599047	Left		9200189 (9140484) (3546518)	65430189	
3	Bracket S/V70 2WD. S70 FC 1; Ch 604034-, FC 2; Ch 602208-, V70 Ch 599048-	Left		9492261	65432261	
3	Bracket	Right		8631284	65431284	

Suspension Front V70N Series 2000-, S60 Series 2001-

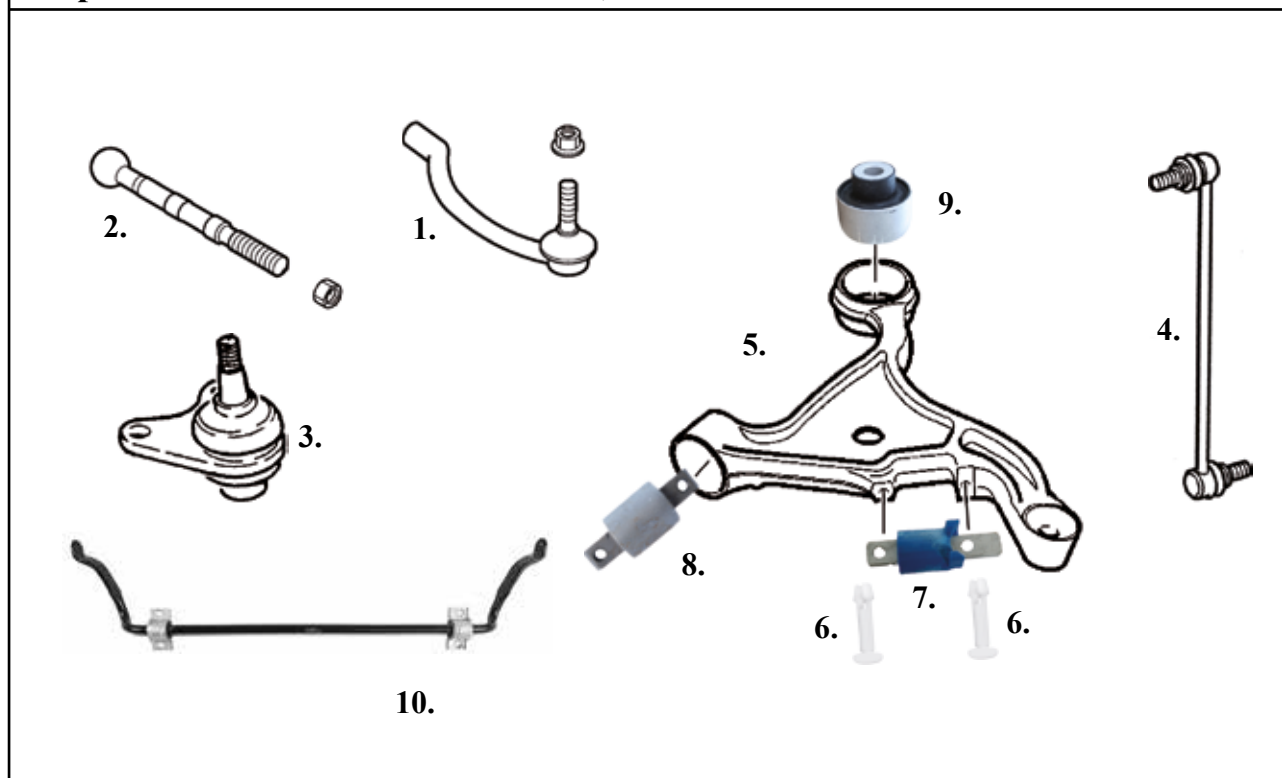

No	Description	L/R	Year	OE Ref	Part Nr	
1	Tie rod end outer SMI	Left	-2003	274175	61430161	
1	Tie rod end outer SMI	Right	-2003	274176	61430162	
1	Tie rod end ZF S60,V70 B5254T4 S60R,V70R B5254T4. ZF.	Left	2004- 2002-09	30761719 (274496)	61431719	
1	Tie rod end ZF. S60,V70 B5254T4 S60R,V70R B5254T4 ZF	Right	2004- 2002-09	30761718 (274497)	61431718	
2	Tie rod, inner SMI	L&R	2000-03	274179	61430460	
2	Tie rod, inner ZF	L&R	2004-	274353	61434353	
3	Ball joint, lower V70 FC1: Ch -647148, FC2: Ch -645617, S60 Ch -626501	L&R	2000-05	274548 (274193)	61430350	
3	Ball joint, lower V70 FC1: Ch 647149-, FC2: Ch 645618-, S60 Ch 626502-	L&R	2006-	274523 (274377) (31201485)	61434523	
4	Stabilizer link	L&R	2000-	274456 (274303) (31201602)	61430260	

Suspension Front V70N Series 2000-, S60 Series 2001-

No	Description	L/R	Year	OE Ref	Part Nr	
5	Control arm aluminium, 15",16",17" S60 Ch -626501 V70 FC1: Ch -647148, FC2: Ch -645617	Left Right	2000-05 2000-05	8649543 (30635229) 8649544 (30635230)	61430181 61430182	
5	Control arm aluminium reinforced with polyurethane front bushings, 15", 16" & 17", S60 Ch -626501, V70 FC1: Ch -647148, FC2: Ch -645617 Can replace 61430181 and 61430182	Left Right	2000-05 2000-05	8649543 (30635229) 8649544 (30635230)	61430181PU 61430182PU	
5	Control arm kit with lower ball joint & steering limiter. 15",16",17" S60 Ch -626501, V70 FC1: Ch -647148, FC2: Ch -645617	Left Right	2000-05 2000-05	8649543 (30635229) 8649544 (30635230)	61430181C 61430182C	
5	Control arm steel S60 Ch 626502- V70 FC1: Ch 647149- FC 2; Ch 645618- S60 Police Ch 626463- V70 Police V70 FC 1; Ch 647196- FC 2; Ch 645612-	Left	2006-09 2006-08	30760586	61430586	
5	Control arm steel S60 Ch 626502- V70 FC1: Ch 647149- FC 2; Ch 645618- S60 Police Ch 626463- V70 Police V70 FC 1; Ch 647196- FC 2; Ch 645612-	Right	2006-09 2006-08	30760587	61430587	
6	Pop rivet for steering limiter for control arm 61430586 and 61430587 V70 FC 1; Ch 647149- FC 2; Ch 645618-, S60 Ch 26502-			31262494	61432494	
7	Steering limiter for control arms 61430586 & 61430587. BLUE. Tyre size: 195/65 & 205/55. V70 FC1 Ch 647149- FC2 Ch 645618-, S60 Ch 626502-			31262495 (31262121) (30760591)	61432495	
6+ 7	Steering limiter kit for control arms 61430586 & 61430587. BLUE. Tyre size: 195/65 & 205/55. V70 FC1 Ch 647149- FC2 Ch 645618-, S60 Ch 626502-			31262495+ 31262494	61432495C	

Suspension Front V70N Series 2000-, S60 Series 2001-

No	Description	L/R	Year	OE Ref	Part Nr	
7	Steering limiter for control arms 61430586 & 61430587. WHITE. Tyre size: 215/55, 205/55. V70 FC1 Ch 647149-, FC2 Ch 645618-, S60 Ch 626502-			31262496 (31262122)	61432496	
6+ 7	Steering limiter kit for control arms 61430586 & 61430587. WHITE. Tyre size: 215/55, 205/55. V70 FC1 Ch 647149-, FC2 Ch 645618-, S60 Ch 626502-			31262496+ 31262494	61432496C	
7	Steering limiter for control arms 61430586 & 61430587. BLACK. Tyre size: 235/45, 225/45, 235/40. V70 FC1 Ch 647149-, FC2 Ch 645618-, S60 Ch 626502-			31262497 (30760593)	61432497	
6+ 7	Steering limiter kit for control arms 61430586 & 61430587. BLACK. Tyre size: 235/45, 225/45, 235/40. V70 FC1 Ch 647149-, FC2 Ch 645618-, S60 Ch 626502-			31262497+ 31262494	61432497C	
7	Steering limiter for control arms 61430181 & 61430182. 14,5 mm. BLUE. Tyre size: 195/65 & 205/55. V70 FC1 CH -647148, FC2 CH -645617; S60 -626501			30714975 (31212189) (9473205)	61434975	
7	Steering limiter for control arms 61430181 & 61430182. 17,5 mm. WHITE. Tyre size: 215/55. V70 FC1 CH -647148, FC2 CH -645617; S60 -626501			30714976 (31212190) (9473206)	61434976	
7	Steering limiter for control arms 61430181 & 61430182. 18,7 mm. BLACK. Tyre size: 235/45, 225/45, 235/40. V70 FC1 CH -647148, FC2 CH -645617; S60 CH -626501			30714977 (31212191) (9473207)	61434977	

Suspension Front V70N Series 2000-, S60 Series 2001-						
No	Description	L/R	Year	OE Ref	Part Nr	
8	Bushing for control arm. Front			9465971	61435971	
8	Bushing for control arm. Front Polyurethane version, can replace 61435971			9465971	61435971PU	
9	Bushing for control arm. Rear Also for taxi and police cars			8630604 (9461626) (31360784) (30760590)	61430370	
10	Anti-roll bar Stabilizer code X			31262929	61432929	
	Bushing, subframe, 1 pcs/engine	L&R		3507924	61430098	
	Bushing, subframe corner, 3 pcs/engine	L&R		3507923	61430104	
	Reinforced polyurethane bushing, subframe corner, 4 pcs/engine Complete with P/U grease	L&R		3507923	61430104PU	
	Bracket for abs sensor shock absorber. Front. 2 pcs required			9459155 (8646203)	72436203	

Suspension Rear V70N Series 2000-, S60 Series 2001-

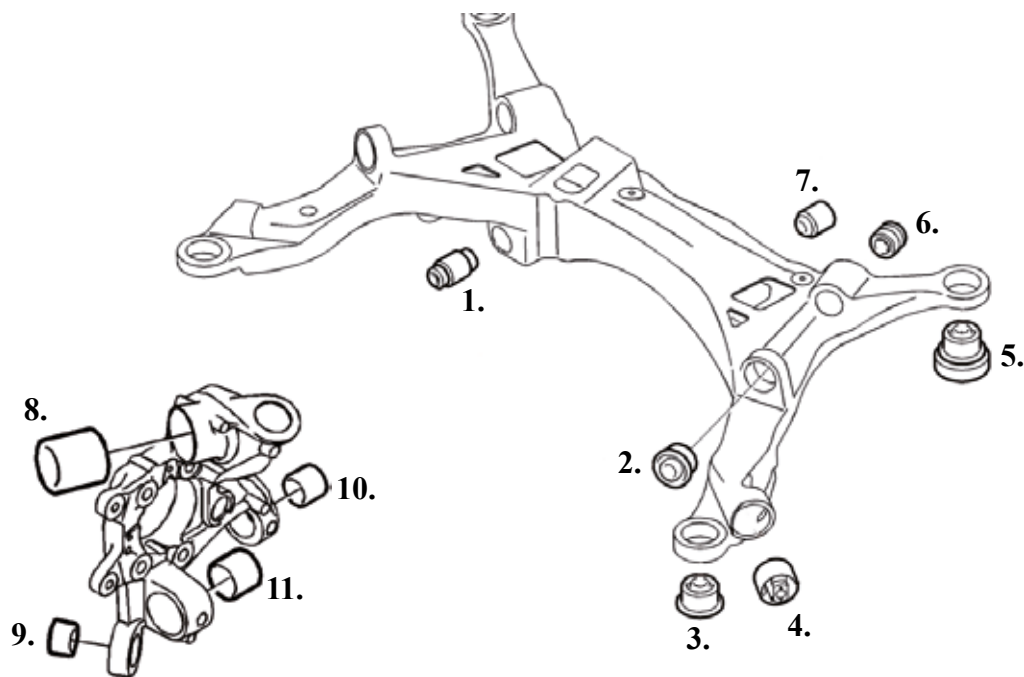

No	Description	L/R	Year	OE Ref	Part Nr	
	Stabilizer link	L&R		30647920 (8672446) (31201603)	65437920	
1	Bushing for bearing housing/control arm, lower rear 2WD			9492181	65430500	
1	Bushing for rear axle frame middle front 2WD & AWD			9492181	65430500	
2	Bushing upper front for rear axle frame			9157572	65437572	
3	Bushing for rear axle frame outer front 2WD & AWD			9157576	65430116	





Suspension Rear V70N Series 2000-, S60 Series 2001-

No	Description	L/R	Year	OE Ref	Part Nr	
4	Bushing for rear axle frame outer front, side 2WD & AWD			9169204	65439204	
5	Bushing for rear axle frame outer rear 2WD & AWD		2004-	9465975	65435975	
6	Bushing for bearing housing/control arm, upper front 2WD & AWD			8667020 (9173761)	65437020	
7	Bushing for rear axle frame middle rear 2WD & AWD			8672223 (30645401) (91575979)	65430510	
8	Bushing for rear axle frame upper rear 2WD & AWD			8672220 (9173761)	65437020	
9	Bushing for bearing housing/control arm, lower front 2WD & AWD			8672222 (9127363)	65430490	
10	Bushing for bearing housing/control arm, upper rear 2WD & AWD			8672223 (30645401) (91575979)	65430510	

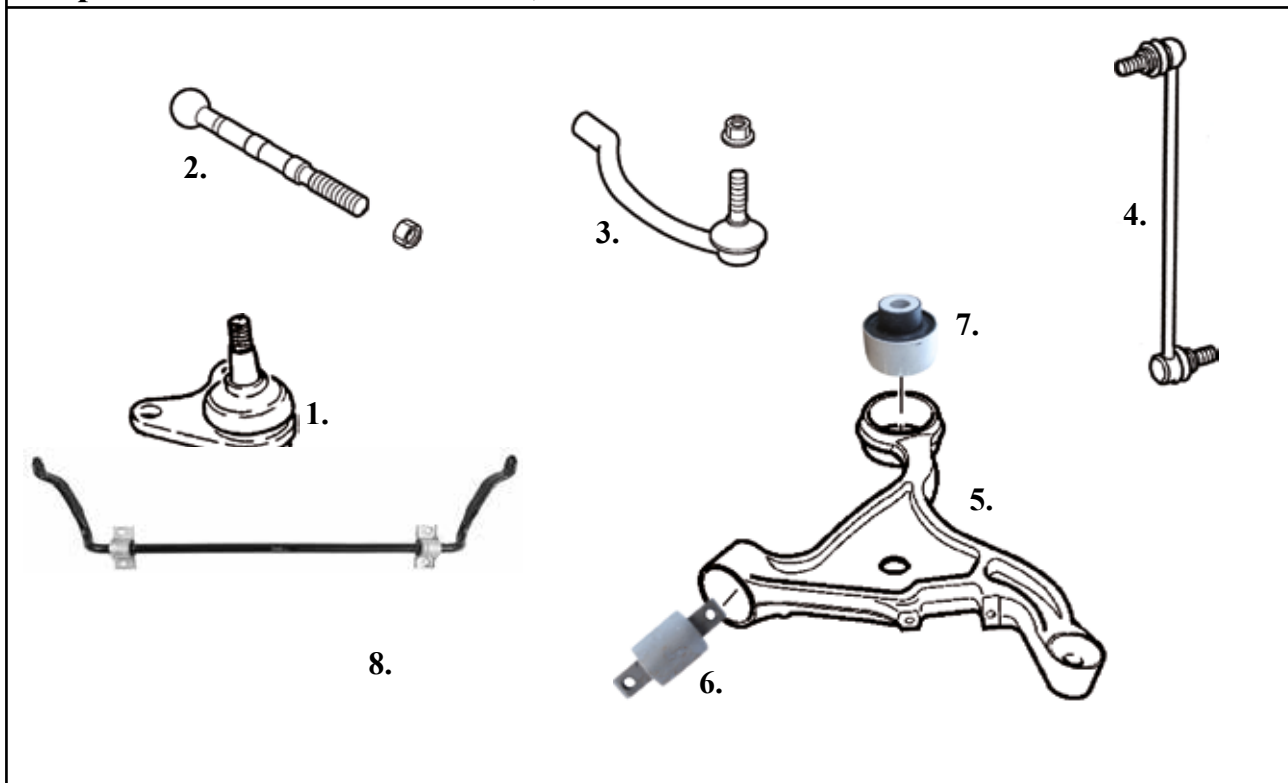



Suspension Rear V70N Series 2000-, S60 Series 2001-						
No	Description	L/R	Year	OE Ref	Part Nr	
11	Bushing for bearing housing/control arm, lower rear AWD			9200301	65430301	
11	Bushing rear axle, L&R, fits lower outer control arm. S60 w/o AWD, gearbox AW55-50/51SN, M56, M66 & TF-80SC. V70N w/o AWD, gearbox AW55-50/51SN, M56, M66 & TF-80SC			9490797	65430797	
12	Rubber damper			9157115	65430126	
	Strut mount w/o Nivomat 2WD & AWD	L&R		30666271 (9157745) (31262065)	72437745	
	Strut mount w Nivomat 2WD & AWD	L&R		30639320 (9461593)	72431593	
	Torque arm 2WD & AWD	L&R		9200217	65430217	
	Control arm link lower AWD			31277896	65437896	
	Stabilizer rear axle Without AWD			9173811	65433811	
	Bolt for control arm, rear	L&R		985201 (981539)	65435201	

Suspension Front V70XC Series, XC70 Series 2001-



No	Description	L/R	Year	OE Ref	Part Nr	
1	Ball joint, lower XC70 Ch -269745	L&R	2001-07	274548 (274193)	61430350	
1	Ball joint, lower XC70 Ch 269746-	L&R	2001-07	274523 (274377) (31201485)	61434523	
2	Tie rod, inner SMI	L&R	2001-03	274179	61430460	
2	Tie rod, inner ZF	L&R	2004-	274353	61434353	

Suspension Front V70XC Series, XC70 Series 2001-

No	Description	L/R	Year	OE Ref	Part Nr	
3	Tie rod end SMI	Left.	-2003	274191	61434191	
3	Tie rod end SMI	Right	-2003	274192	61434192	
3	Tie rod end ZF	Left	2004-07	274576	61434576	
3	Tie rod end ZF	Right	2004-07	274582	61434582	
4	Stabilizer link	L&R	2001-	274456 (274303) (31201602)	61430260	
5	Control arm, also for police & taxi cars	Left	2001-07	36051004 (30635231) (8649545)	61435231	
5	Control arm, also for police & taxi cars	Right	2001-07	36051005 (30635232) (8649546)	61435232	
5	Control arm, also for police & taxi cars. With polyurethane bushings	Left	2001-07	36051004 (30635231) (8649545)	61435231PU	
5	Control arm, also for police & taxi cars. With polyurethane bushings	Right	2001-07	36051005 (30635232) (8649546)	61435232PU	

Suspension Front V70XC Series, XC70 Series 2001-

No	Description	L/R	Year	OE Ref	Part Nr	
6	Bushing for control arm Front			9465971	61435971	
6	Bushing for control arm Front Polyurethane version, can replace 61435971			9465971	61435971PU	
7	Bushing for control arm Rear			8630605	61430605	
8	Anti-roll bar Fits XC70 year 2001- Stabilizer code X			31262929	61432929	
	Spring isolator front Four-C		2001-07 2005-07	31200486	72430486	
	Bushing, subframe, 1 pcs/engine	L&R	2003-07	3507924	61430098	
	Bushing, subframe, corner, 3 pcs/engine	L&R		3507923	61430104	
	Reinforced polyurethane bushing, subframe corner, 4 pcs/engine Complete with P/U grease	L&R		3507923	61430104PU	
	Bracket for abs sensor shock absorber. Front. 2 pcs required XC70 year 2001-07			9459155 (8646203)	72436203	

Suspension Rear V70XC Series, XC70 Series 2001-

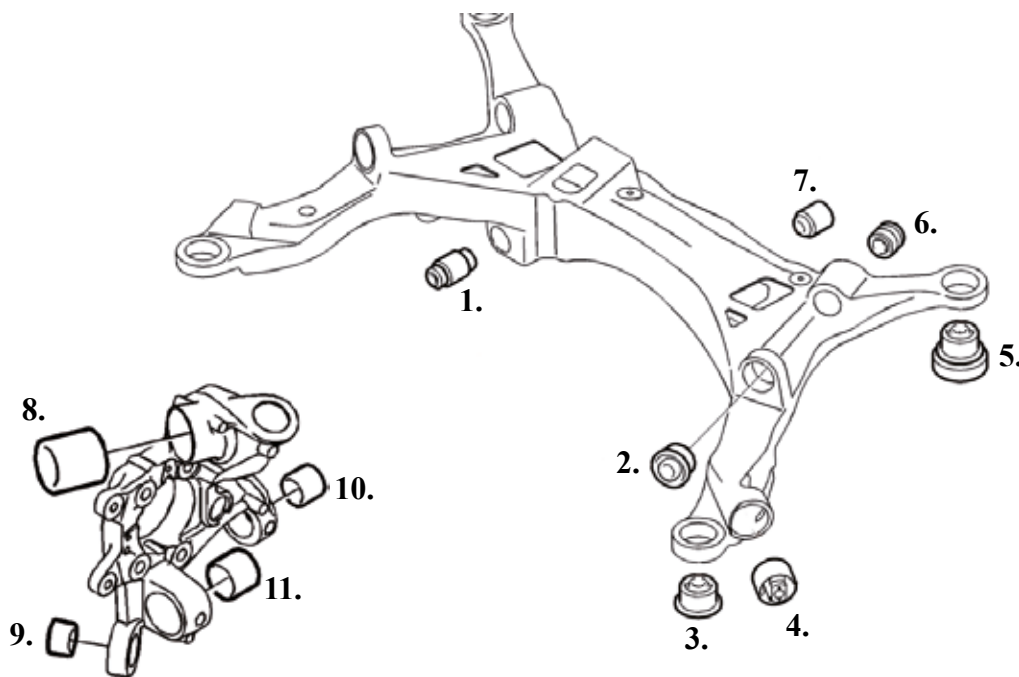



No	Description	L/R	Year	OE Ref	Part Nr	
	Stabilizer Link	L&R		30647920 (8672446) (31201603)	65437920	
1	Bushing for bearing housing/control arm, lower rear 2WD			9492181	65430500	
1	Bushing for rear axle frame middle front 2WD & AWD			9492181	65430500	
2	Bushing upper front for rear axle frame			9157572	65437572	
3	Bushing for rear axle frame outer front 2WD & AWD			9157576	65430116	
4	Bushing for rear axle frame outer front, side 2WD & AWD			9169204	65439204	

Suspension Rear V70XC Series, XC70 Series 2001-



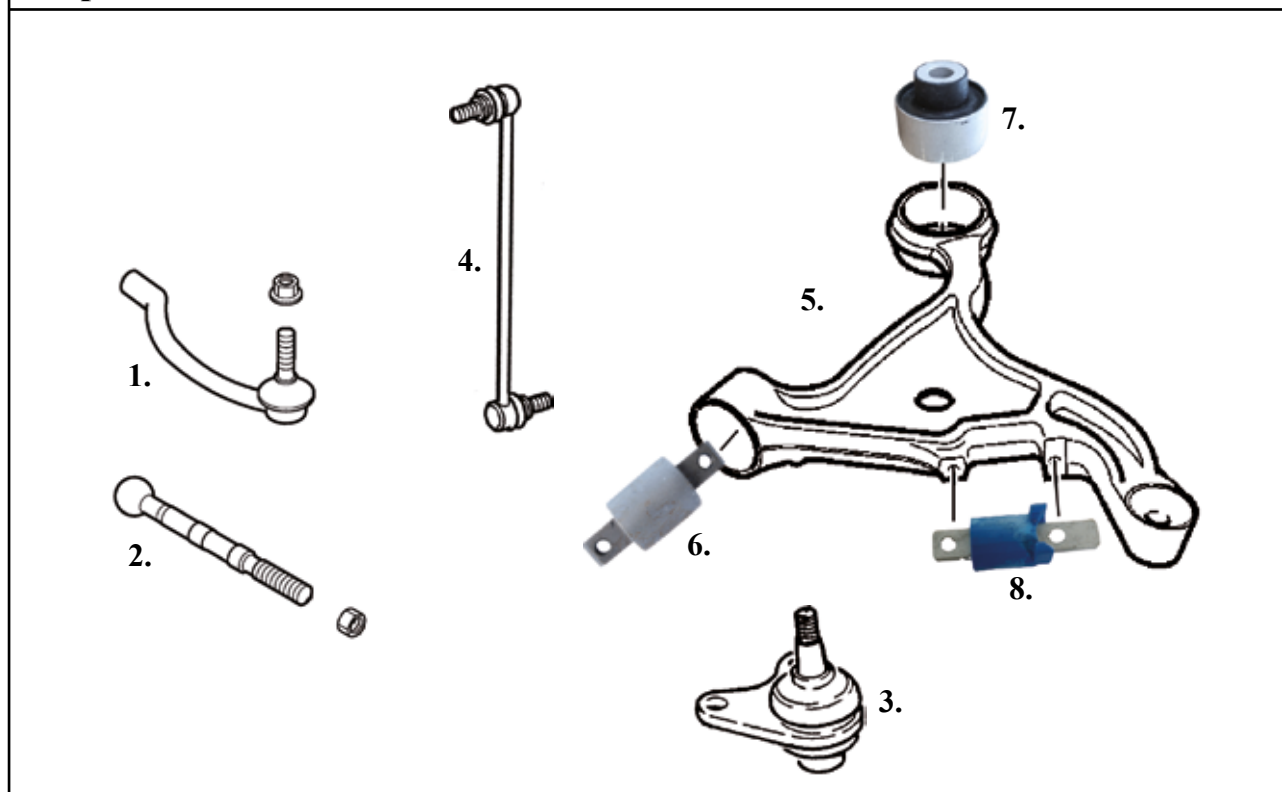



No	Description	L/R	Year	OE Ref	Part Nr	
5	Bushing for rear axle frame outer rear 2WD & AWD		2004-	9465975	65435975	
6	Bushing for bearing housing/control arm, upper front 2WD & AWD			8667020 (9173761)	65437020	
7	Bushing for rear axle frame middle rear 2WD & AWD			8672223 (30645401) (91575979)	65430510	
8	Bushing for rear axle frame upper rear 2WD & AWD			8672220 (9173761)	65437020	
9	Bushing for bearing housing/control arm, lower front 2WD & AWD			8672222 (9127363)	65430490	
10	Bushing for bearing housing/control arm, upper rear 2WD & AWD			8672223 (30645401) (91575979)	65430510	
11	Bushing for bearing housing/control arm, lower rear AWD			9200301	65430301	
	Torque arm AWD	L&R		9200217	65430217	
	Control arm link lower AWD			31277896	65437896	
	Bolt for control arm, rear	L&R		985201 (981539)	65435201	

Suspension Front S80 Series 1999-06



No	Description	L/R	Year	OE Ref	Part Nr	
1	Tie rod end outer	Left	1999	272416	61430151	
1	Tie rod end outer	Right	1999	272417	61430152	
1	Tie rod end outer SMI	Left	-2003	274175	61430161	
1	Tie rod end outer SMI	Right	-2003	274176	61430162	
1	Tie rod end ZF	Left	2005-	30761719 (274496)	61431719	
1	Tie rod end ZF	Right	2005-	30761718 (274497)	61431718	
2	Tie rod, inner	L&R	1999	272428	61430380	
2	Tie rod, inner SMI	L&R	2000-03	274179	61430460	
2	Tie rod, inner ZF	L&R	2004-	274353	61434353	

Suspension Front S80 Series 1999-06



No	Description	L/R	Year	OE Ref	Part Nr	
3	Ball joint, lower	L&R	1999-06	274548 (274193)	61430350	
4	Stabilizer link	L&R	1999-06	274456 (274303) (31201602)	61430260	
5	Control arm	Left	1999-06	8649541 (8623955)	61430201	
5	Control arm	Right	1999-06	8649542 (8623956) (9492106)	61430202	
5	Control arm Reinforced with polyurethane bushings	Left	1999-06	8649541 (8623955)	61430201PU	
5	Control arm Reinforced with polyurethane bushings	Right	1999-06	8649542 (8623956) (9492106)	61430202PU	
6	Bushing for control arm Front		1999-06	9465971	61435971	
6	Bushing for control arm Front Polyurethane version, can replace 61435971		1999-06	9465971	61435971PU	

Suspension Front S80 Series 1999-06						
No	Description	L/R	Year	OE Ref	Part Nr	
7	Bushing for control arm Rear Also for taxi and police cars		1999-06	8630604 (9461626) (31360784) (30760590)	61430370	
8	Steering limiter for control arms 61430201 & 61430202. 14,5 mm. BLUE. Tyre size: 195/65 & 205/55		1999-06	30714975 (31212189) (9473205)	61434975	
8	Steering limiter for control arms 61430201 & 61430202. 17,5 mm. WHITE. Tyre size: 215/55.		1999-06	30714976 (31212190) (9473206)	61434976	
8	Steering limiter for control arms 61430201 & 61430202. 18,7 mm. BLACK. Tyre size: 235/45, 225/45, 235/40		1999-06	30714977 (31212191) (9473207)	61434977	
	Spring isolator front		2004-06	31200486	72430486	
	Bushing, subframe, 1 pcs/engine	L&R	1999-06	3507924	61430098	
	Bushing, subframe, corner, 3 pcs/engine	L&R		3507923	61430104	
	Reinforced polyurethane bushing, subframe corner, 4 pcs/engine Complete with P/U grease	L&R		3507923	61430104PU	
	Bracket for abs sensor shock absorber Front. 2 pcs required XC70 year 2001-07			9459155 (8646203)	72436203	

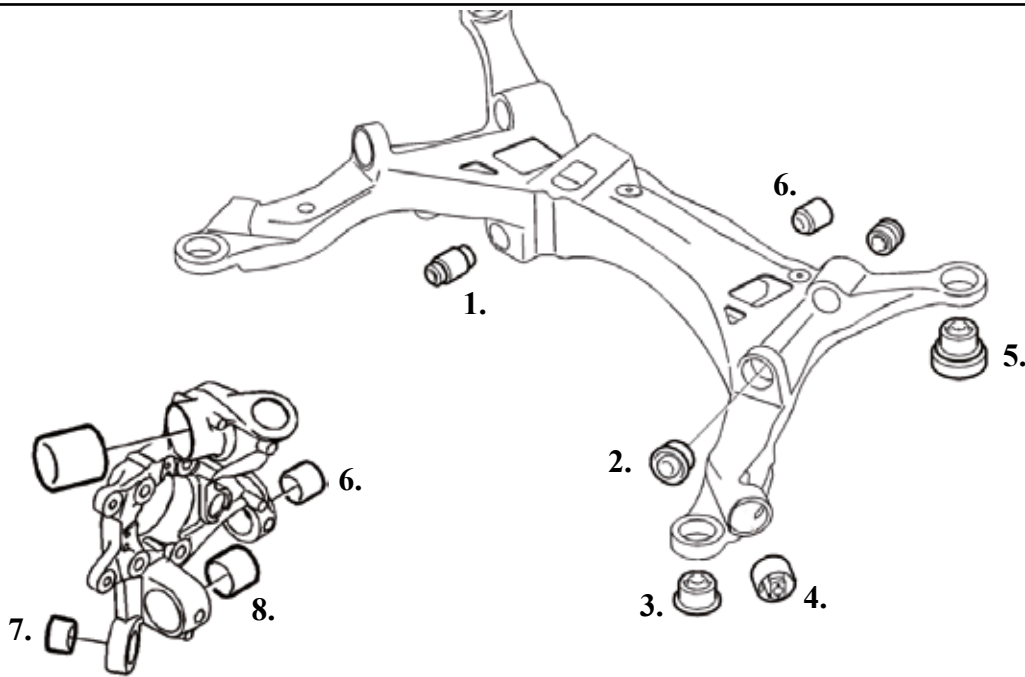
Suspension Rear S80 Series 1999-06







No	Description	L/R	Year	OE Ref	Part Nr	
	Stabilizer Link	L&R		30647920 (8672446) (31201603)	65437920	
1	Bushing lower rear for bearing housing/control arm		1999-06	9492181	65430500	
2	Bushing upper front for rear axle frame		1999-06	9157572	65437572	
3	Bushing outer front for rear axle frame		1999-04	9157576	65430116	
4	Bushing outer front side for rear axle frame		1999-06	9169204	65439204	

Suspension Rear S80 Series 1999-06						
No	Description	L/R	Year	OE Ref	Part Nr	
5	Bushing outer rear for rear axle frame		1999-06	9465975	65435975	
6	Bushing upper rear for bearing housing/control arm		1999-06	8672223 (30645401) (91575979)	65430510	
7	Bushing lower front for bearing housing/control arm		1999-06	8672222 (9127363)	65430490	
8	Bushing rear axle, L&R, fits lower outer control arm. S80 w/o AWD, gearbox 4T65EV, 4T65EV-GT, all manual transmission & AW50-42			9490797	65430797	
	Torque arm 2WD & AWD	L&R		9200217	65430217	
	Control arm link lower AWD			31277896	65437896	
	Stabilizer rear axle Without AWD			9173811	65433811	

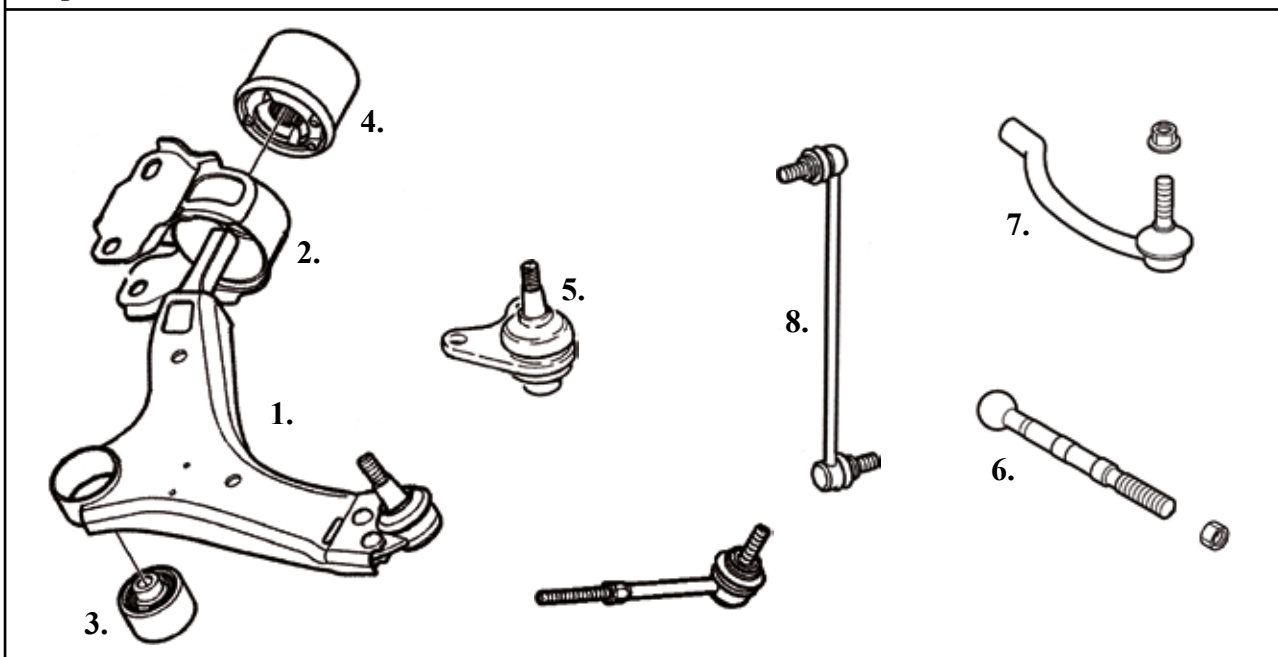
Suspension Front S80L Series 2009-12						
No	Description	L/R	Year	OE Ref	Part Nr	
	Tie rod end, M18x1,5	Left		31302344 (30776249) (31280000)	61432344	
	Tie rod end, M18x1,5	Right		31302345 (30776248) (31280001)	61432345	
Suspension Rear S80L Series 2009-12						
	Control arm, lower	L&R		31277291	65437291	
	Suspension arm, lower			31277292	65437292	
	Bushing for support arm Fits cars with single mufflers	Left		31387280 (31406337) (31476221)	65437280	
	Reinforced bushing for support arm "heavy duty" Fits cars with double mufflers.	Left			65437280HD	
	Bushing for support arm	Right		31387281 (31406350) (31476222)	65437281	
	Bushing for support arm "heavy duty"	Right			65437281HD	

Suspension Front V70, S80 Series 2007-, XC70 Series 2008-, S/V60 Year 2011- & XC60 2009-







No	Description	L/R	Year	OE Ref	Part Nr	
1 1	Control arm front lower, only for XC60	Left Right		31317665 (31277525) 31317666 (31277526)	61437665 61437666	
1 1	Control arm front lower, only for XC70	Left Right		31317663 (31277345) 31317664 (31277346)	61437345 61437346	
1 1	Control arm front lower V70 Ch 171957- S80 Ch 135363-151013 S60 Ch -75999 V60 Ch -35000	Left Right		31200776 (31317661) 31200775 (31317662)	61430776 61430775	
1 1	Control arm front lower V70 Ch 213027- S80 Ch 151014- S60 Ch 76000- V60 Ch 35001-119877, 119878-	Left Right		31340128 31340127	61430128 61430127	





Suspension Front V70, S80 Series 2007-, XC70 Series 2008-, S/V60 Year 2011- & XC60 2009-







No	Description	L/R	Year	OE Ref	Part Nr	
2	Silent block for S80, S/V60 & V70	Left		31200776 (31387571)	61431590	
2	Silent block for S80, S/V60 & V70	Right		31212781 (31387572)	61431589	
3	Bushing for lower arm inner only for 61437665 & 61437666	L&R			61437030	
4	Bushing for lower arm rear only for 61430775 & 61430776	L&R			61430778	
5	Ball joint for lower arm only for 61437665 & 61437666	L&R			61437011	
	Ball joint kit only for 61430775 & 61430776	L&R			61430777	
6	Tie rod, front inner, only for XC60. Vehicles with speed-sensitive steering (ECPS)	L&R		31451036 (31280408)	61430408	
6	Tie rod, front inner, only for XC60. Vehicles without speed-sensitive steering (ECPS)	L&R		31451037	61431037	
6	Tie rod, front inner, only for S80, S/V60, V70, XC70. Length 280mm, M16x1,5 & M18x1,5 Vehicles with speed-sensitive steering (ECPS)	L&R		30776255 (30776425)	61436255	
6	Tie rod, front inner only for S80, S/V60, V70, XC70. Length 297mm. V70 Ch -80559, XC70 Ch -55304, S80 Ch -95185	L&R		30776250	61436250	

Suspension Front V70, S80 Series 2007-, XC70 Series 2008-, S/V60 Year 2011- & XC60 2009-





No	Description	L/R	Year	OE Ref	Part Nr	
7	Tie rod end for S80, S/V60, S/V60CC, V70, XC70 & XC60 Measurement M18x1,5	Left		31302344 (30776249) (31280000)	61432344	
7	Tie rod end for S80, S/V60, S/V60CC, V70, XC70 & XC60 Measurement M18x1,5	Right		31302345 (30776248) (31280001)	61432345	
8	Stabilizer link front	L&R		30648461	61438461	
	Bushing anti-roll bar S80II Stabilizer code 3 V60 Stabilizer code 2, Ch 1147- V70III Stabilizer code 3, Ch 236769- XC70II Stabilizer code 3, Ch 118009- XC60	L&R	2007- 2011- 2008- 2008- 2009-17	31429797 (30748427) (31340512)	61439797	
	Bushing anti-roll bar Stabilizer diam 21mm S80II S/V60 V70III XC70III	L&R	2007- 2011-18 2008- 2008-	31681578	61431578	
	Bushing anti-roll bar Stabilizer diam 22 mm S80II Stabilizer code 1 S60II V60II Stabilizer code 5 S/V60XC V70III	L&R	2007- 2011-18 2011-18 -2018 2008-	31429795	61439795	

Suspension Rear V70, S80 Series 2007-, XC70 Series 2008-, S/V60 Year 2011- & XC60 2009-

No	Description	L/R	Year	OE Ref	Part Nr	
	Support arm rear axle with bushing Manual handbrake Only for S80 year 2007- and V70 year 2008-	Left		31262190 (30736731) (30736732) (31212331)	65432190	
	Support arm rear axle with bushing Manual handbrake Only for S80 year 2007- and V70 year 2008-	Right		31406373 (31262184) (31212325)	65432184	
	Support arm rear axle with bushing Electrical handbrake Only for S80 year 2007-, V70 year 2008- and V60 year 2011- When changing rear brake pads (if you have electrical parking brake) you need to disconnect the unit from the rear calipers (2 bolts/each side). Once off use a torx 40 bit to screw back the parking brake spindle by turning clockwise until it stops. Then you can compress the main brake piston.	Left		31406687 (31277755) (31406302) (30736865) (30736866) (31262191) (31212332)	65437755	
	Support arm rear axle with bushing Electrical handbrake Only for S80 year 2007-, V70 year 2008- and V60 year 2011- When changing rear brake pads (if you have electrical parking brake) you need to disconnect the unit from the rear calipers (2 bolts/each side). Once off use a torx 40 bit to screw back the parking brake spindle by turning clockwise until it stops. Then you can compress the main brake piston.	Right		31406657 (31277754) (31406301)	65437754	
	Support arm rear axle with bushing Electrical handbrake, vehicles w/o ride height adjustment. Only for V60 petrol 4 cyl and 5 cyl diesel exc diesel-hybrid, ch 73561- and V70 D5204T3, D5244T11/T15 ch 213027- year 2008-	Left		31476187	65436187	



Suspension Rear V70, S80 Series 2007-, XC70 Series 2008-, S/V60 Year 2011- & XC60 2009-						
No	Description	L/R	Year	OE Ref	Part Nr	
	Bushing tool kit for dismantling and installing rear wishbone bushing for support arm				10437304	
	Bushing for support arm Fits cars with single mufflers S80 Petrol with AWD, Diesel w/o AWD V70 Diesel S60 AWD V60 AWD Ch 10779- V60 Diesel w/o AWD Ch 73561- V60 Petrol 4 cyl w/o AWD Ch 73561-	Left	2007- 2008- 2011- 2008- 2008-	31387280 (31406337) (31476221)	65437280	
	Reinforced bushing for support arm "heavy duty" Fits cars with double mufflers. S80 Petrol with AWD, Diesel w/o AWD V70 Diesel S60 AWD V60 AWD Ch 10779- V60 Diesel w/o AWD Ch 73561- V60 Petrol 4 cyl w/o AWD Ch 73561-	Left	2007- 2008- 2011- 2008- 2008-		65437280HD	
	Bushing for support arm Fits cars with double mufflers S80 Petrol & Diesel w/o AWD V70 Petrol & Diesel S60 W/o AWD V60 Diesel w/o AWD Ch 73561- V60 Petrol 5 cyl w/o AWD Ch 73561- XC60 XC70	Left	2007- 2008- 2011- 2008- 2008- 2008-	31387282 (31406349) (31476223)	65437282	
	Bushing for support arm "heavy duty" Fits cars with single mufflers S80 Petrol & Diesel w/o AWD V70 Petrol & Diesel S60 W/o AWD V60 Diesel w/o AWD Ch 73561- V60 Petrol 5 cyl w/o AWD Ch 73561- XC60 XC70	Left	2007- 2008- 2011- 2008- 2008- 2008-		65437282HD	
	Bushing for support arm	Right		31387281 (31406350) (31476222)	65437281	
	Bushing for support arm "heavy duty"	Right			65437281HD	





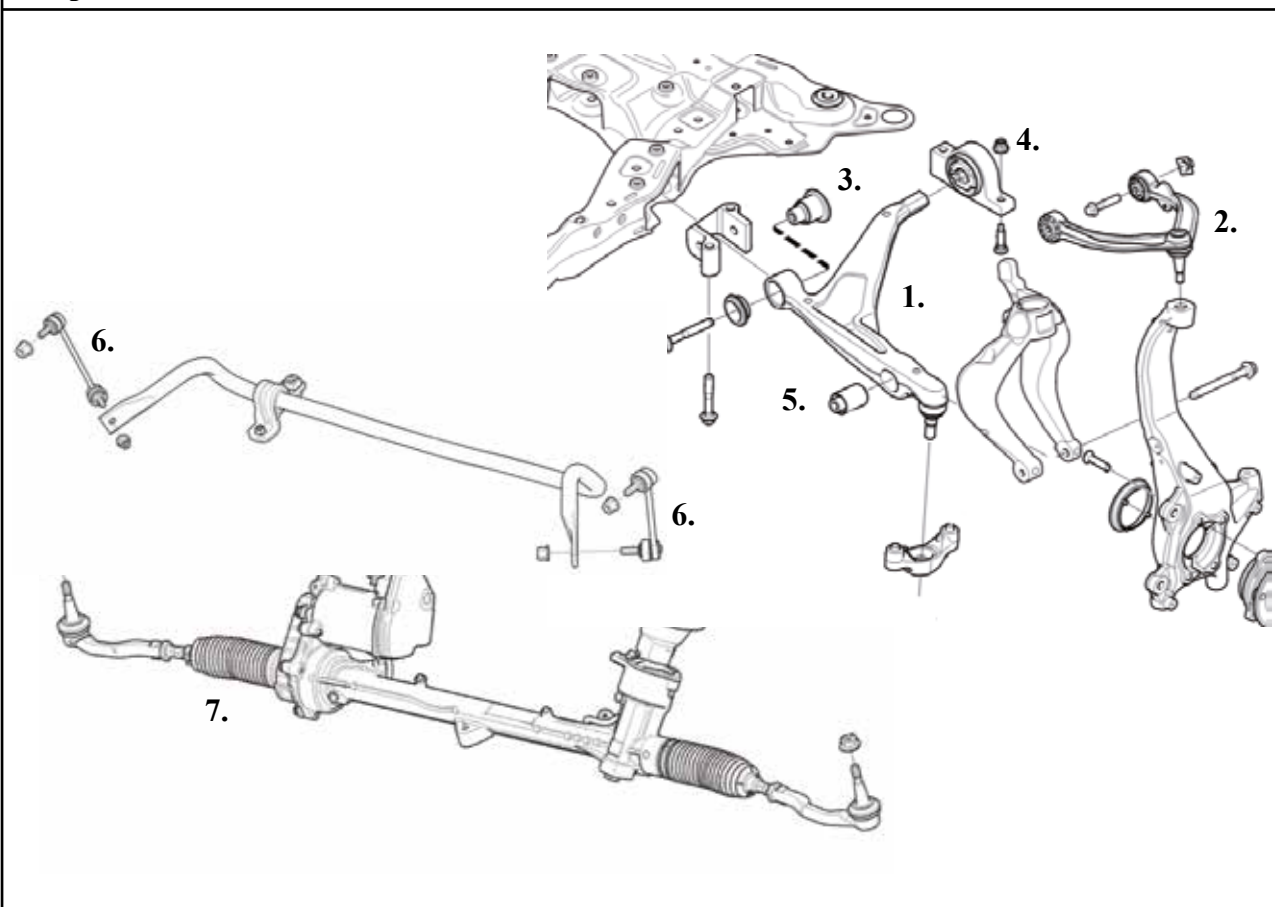



Suspension Rear V70, S80 Series 2007-, XC70 Series 2008-, S/V60 Year 2011- & XC60 2009-

No	Description	L/R	Year	OE Ref	Part Nr	
10	Stabilizer link rear	L&R		30760678	65430678	
	Stabilizer link, lower Only for V70III, XC70II & S/V60XC	L&R		31262931 (31340354)	65432931	
	Bushing anti-roll bar S80II stabilizer code 3 S60 XC70	L&R	2007- 2011- 2008-	30748926 (1387624)	65438926	
	Bushing anti-roll bar S80II fits stabilizer rod 30748921 S/V60 variant code RA01, RA02 or RA03 S60XC V70III variant code 5005, RA02 or RA04 XC70II variant code RA02 XC60 FC 2	L&R	2007-16 2011-18 2016-18 2008-16 2015-16 2009-17	30748927 (1581670)	65438927	
	Eccentric bolt, camber For V70, XC70, S80, S/V60, S/V60XC & XC60			30741284 (30683045)	65433045	

Suspension Front S/V60 2019-, S/V60XC 2019- & S/V60CC 2019-





No	Description	L/R	Year	OE Ref	Part Nr	
1	Control arm, front lower for S/V60	Left	2019-	32269627 (32298153)	61439627	
1	Control arm, front lower for S/V60	Right	2019-	32269628 (32298154)	61439628	
1	Control arm, front lower for V60XC	Left	2019-	32381879 (31360644) (32246811)	61436811	
1	Control arm, front lower for V60XC	Right	2019-	32381880 (31360651) (32246810)	61436810	
2	Control arm, front upper for S/V60	Left	2019-	31476301	61436301	
2	Control arm, front upper for S/V60	Right	2019-	31476302	61436302	
2	Control arm, front upper for V60XC	Left	2019-	31360836	61430836	
2	Control arm, front upper for V60XC	Right	2019-	31360837	61430837	

Suspension Front S/V60 2019-, S/V60XC 2019- & S/V60CC 2019-						
No	Description	L/R	Year	OE Ref	Part Nr	
3	Bushing, control arm, lower front	L&R	2019-	31451003	61431003	
4	Bushing, control arm, position rear		2019-	32246809 (32246808) (32381880)	61436809	
5	Bushing, control arm, lower outer Inner diam 14.05mm, outer diam 40mm	L&R	2019-	31360646	61430646	
	Stabilizer rod for V60CC	Left		31406873 (31360657)	61430657	
	Stabilizer rod for V60CC	Right		31406874 (31360658)	61430658	
	Tie rod, inner for V60CC Thread size 1: M18x1,5 Thread size 2: M16x1,5	L&R		31429234 (31658398) (32268668)	61439234	
Suspension Rear S/V60 2019-, S/V60XC 2019- & S/V60CC 2019-						
	Track control arm for S/V60			31387207	65437207	
	Track control arm for V60XC			31360588	65430588	
	Sway bar link for S/V60 & V60CC Sway bar link for S/V60 & V60CC	Left Right		31387674 31387675	65437674 65437675	
	Bushing control arm, lower outer		2019- 2019-	32346265 (31360583)	65430583	

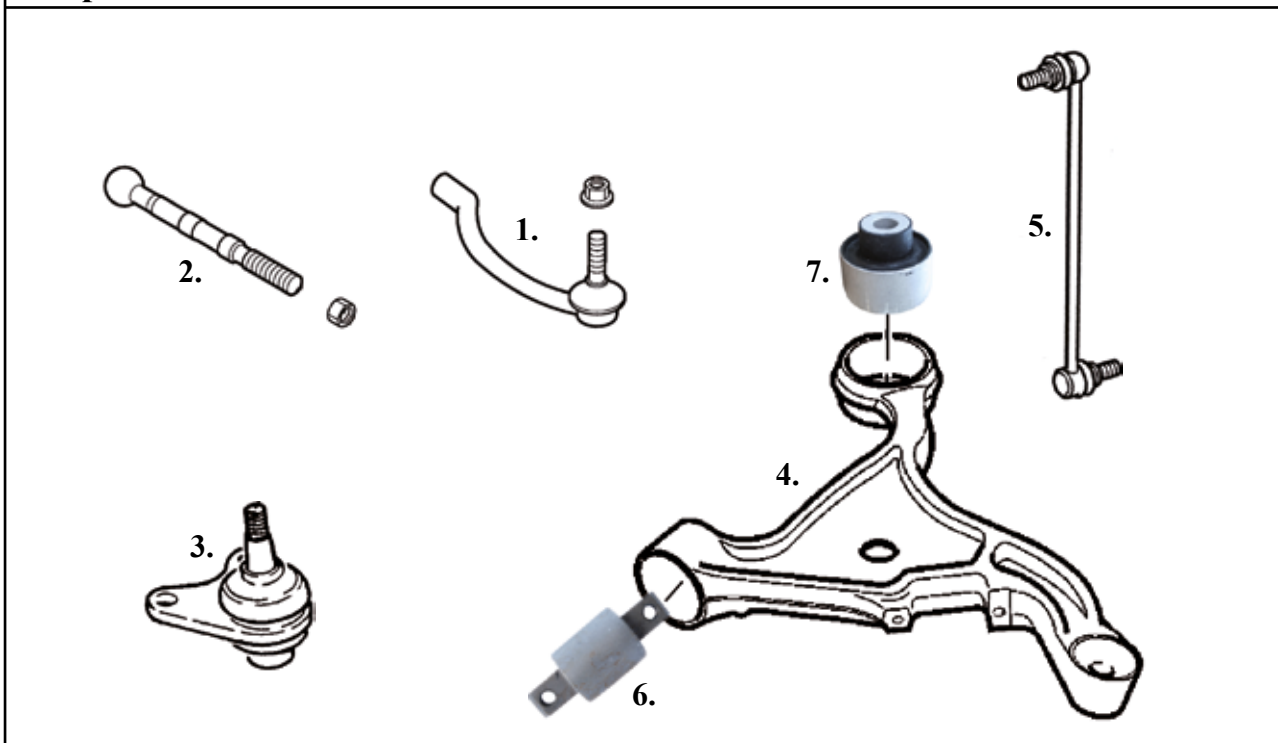
Suspension Front XC90 2003-14



No	Description	L/R	Year	OE Ref	Part Nr	
1	Tie rod end outer	Left		274498 (274351)	61434498	
1	Tie rod end outer	Right		274499 (274352)	61434499	
2	Tie rod, inner	L&R		274353	61434353	
3	Ball joint, lower	L&R	2003-12	274523 (274377) (31201485)	61434523	

Suspension Front XC90 2003-14

No	Description	L/R	Year	OE Ref	Part Nr	
4	Control arm, iron	Left		30639780	61439780	
4	Control arm, iron	Right		30639781	61439781	
5	Stabilizer link	L&R		274456 (274303) (31201602)	61430260	
6	Bushing for control arm Front			30639368	61439368	
7	Bushing for control arm Rear			30645847	61435847	
	Spring isolator front		2003-	31200486	72430486	
	Bushing, subframe, 1 pcs/engine Petrol Ch -495000 D5244TX Ch -495000	L&R	2003- 2003-	3507924	61430098	
	Bushing, subframe, corner, 3 pcs/engine Petrol Ch 495001- D5244TX Ch 495001-	L&R	2003- 2003-	3507923	61430104	
	Reinforced polyurethane bushing, subframe corner, 3 pcs/engine Petrol Ch 495001- D5244TX Ch 495001- Complete with P/U grease	L&R	2003- 2003-	3507923	61430104PU	
	Bracket for abs sensor shock absorber Front. 2 pcs required XC70 year 2001-07			9459155 (8646203)	72436203	

Suspension Rear XC90 Series 2003-14

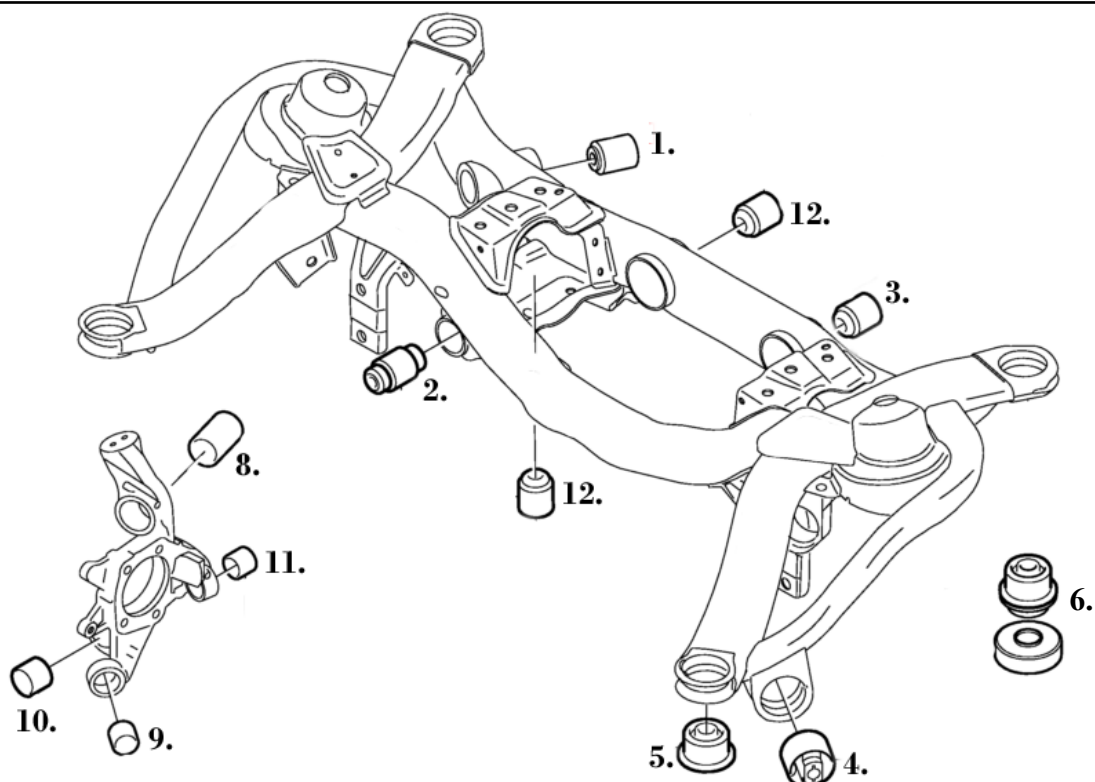



No	Description	L/R	Year	OE Ref	Part Nr	
	Stabilizer link	L&R		30647920 (8672446) (31201603)	65437920	
	Link rod	L&R		8622449	65432449	
1	Bushing Upper rear for bearing housing/control arm			8667020 (9173761) (30748890)	65437020	
2	Bushing for rear axle frame Outer rear			9200154 (30748889)	65430154	
3	Bushing Lower rear for bearing housing/control arm Ch -532000			8672223 (30645401) (91575979)	65432223	
4	Bushing for rear axle frame Outer front side. Ch -532000			9169204	65439204	
	Mounting, control arm rear axle upper. Between axle carrier and control arm	Left Right		31277897 31277898	65437897 65437898	

Suspension Rear XC90 Series 2003-14



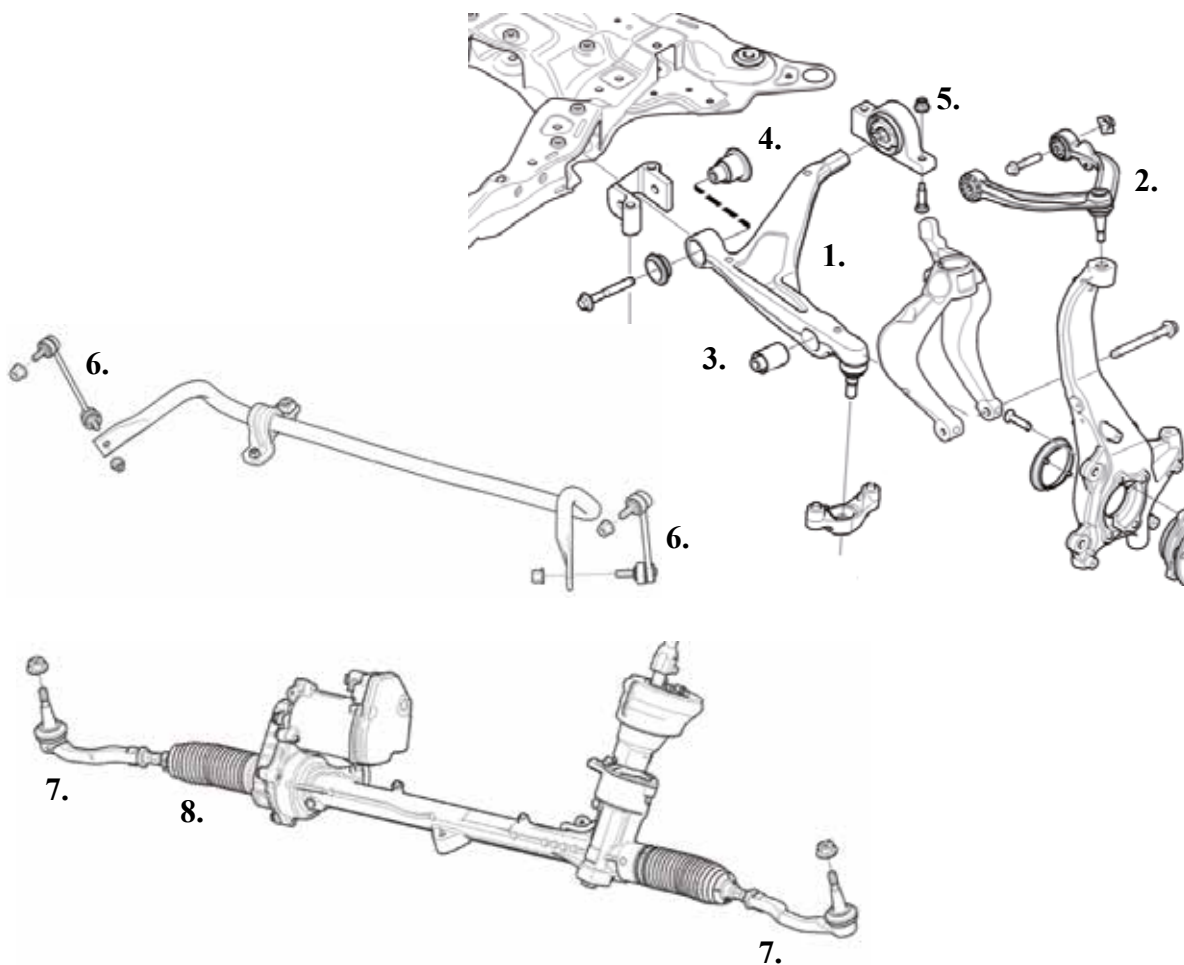



No	Description	L/R	Year	OE Ref	Part Nr	
5	Bushing lower front for bearing housing		-2005	30645393	65435393	
5	Bushing lower front for bearing housing		2006-	30666697	65436697	
6	Bushing for axle carrier rear		2003-	30760984 (30760344) (9465833)	65435833	
6	Washer for bushing, axle carrier rear		2003-	30760985	65430985	
8	Bushing Upper rear for bearing housing/control arm			8667020 (9173761) (30748890)	65437020	
9	Bushing Lower front for bearing housing/control arm			8672222 (9127363)	65430490	
10	Bushing Upper front for bearing housing/control arm Ch -532000			8672221	65432221	
11	Bushing for rear axle frame Middle rear left			8672223 (30645401) (91575979)	65432223	
12	Bushing for rear axle frame Middle rear right			9480857	65430857	
	Torque rod 2WD & AWD	L&R		9200217	65430217	
	Control arm link lower AWD			31277896	65437896	



Suspension Front XC90 Series 2016-, XC60 Series 2018-



No	Description	L/R	Year	OE Ref	Part Nr	
1	Control arm, lower XC90 XC60 FC1 Ch -357537, FC6 Ch -358051 FC1 Ch 357538-, FC6 Ch 358052-	Left	2016- 2018-	32381879 (31360644) (32246811)	61436811	
1	Control arm, lower XC90 XC60 FC1 Ch -357537, FC6 Ch -358051 FC1 Ch 357538-, FC6 Ch 358052-	Right	2018- 2016- 2018- 2018-	32381880 (31360651) (32246810)	61436810	
2	Control arm, front upper	Left		31360630	61430630	
2	Control arm, front upper	Right		31360633	61430633	





Suspension Front XC90 Series 2016-, XC60 Series 2018-

No	Description	L/R	Year	OE Ref	Part Nr	
3	Bushing, control arm, lower outer. Inner diam 14.05mm, outer diam 40mm			31360646	61430646	
4	Bushing, control arm, lower front	L&R	2016-	31451003	61431003	
5	Bushing, control arm, position rear			32246809 (32246808) (32381880)	61436809	
6	Stabilizer rod	Left		31406873 (31360657)	61430657	
6	Stabilizer rod	Right		31406874 (31360658)	61430658	
7	Tie rod end	Left		31476415 (31429235) (31476317)	61436317	
7	Tie rod end	Right		31476416 (31476318) (31429236)	61436318	
8	Tie rod Thread size 1: M18x1,5 Thread size 2: M16x1,5	L&R		31429234 (31658398) (32268668)	61439234	

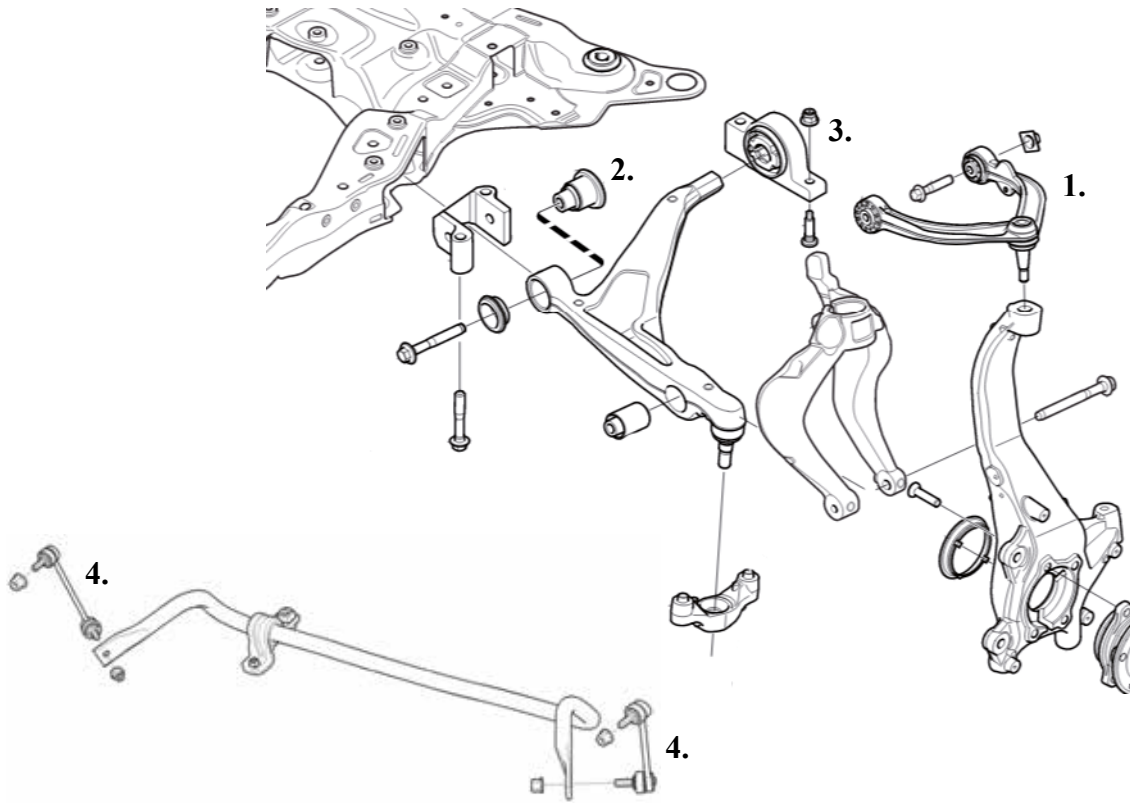

Suspension Rear XC90 Series 2016-, XC60 Series 2018-						
No	Description	L/R	Year	OE Ref	Part Nr	
	Track control arm, rear			31360588	65430588	
	Sway bar link rear Sway bar link rear	Left Right		31387674 31387675	65437674 65437675	
	Bushing control arm, rear lower outer		2016- 2018-	32346265 (31360583)	65430583	

Suspension Front Polestar 1 2017-





No	Description	L/R	Year	OE Ref	Part Nr	
1	Control arm front, upper	Left		31360836	61430836	
1	Control arm front, upper	Right		31360837	61430837	
2	Bushing, control arm, lower front	L&R	All	31451003	61431003	
3	Bushing, control arm, position rear			32246809 (32246808) (32381880)	61436809	
4	Stabilizer rod	Left	2019-	31406873 (31360657)	61430657	
4	Stabilizer rod	Right	2019-	31406874 (31360658)	61430658	

Suspension Rear Polestar 1 2017-

No	Description	L/R	Year	OE Ref	Part Nr	
	Track control arm		2020-21	31387207	65437207	
	Sway bar link Sway bar link	Left Right	2020- 2020-	31387674 31387675	65437674 65437675	
	Bushing control arm, rear lower outer		2020-	32346265 (31360583)	65430583	

Suspension Front XC40 2017-, C40 Series, Polestar 2

No	Description	L/R	Year	OE Ref	Part Nr	
	Control arm for XC40 Control arm for XC40	Left Right	2018- 2018-	32221283 32221282	61431283 61431282	
	Tie rod, steering axial joint. Length 208 mm. Total length 224 mm Thread size 1: M16x1,5 Thread size 2: M14x1,5	L&R	2021- All All	32333943 (32268542) (32221544)	61433943	
	Stabilizer link Length 277 mm. Pipe Ø 10 mm. Thread size M10x1,5	L&R	All All All	32344015 (32221271) (32344015)	61434015	

Suspension Rear XC40 2017-, C40 Series, Polestar 2

	Eccentric bolt, camber For C40 & XC40			30741284 (30683045)	65433045	
--	--	--	--	------------------------	-----------------	---